A Cambridge Triptych

I. Fanfare & Song

Ray Steadman-Allen

Allegro vigoroso ♩=138

1st Fl. (picc.)
2nd Fl.
Obs. I II
Clars. I II III
to Clar.
s Clar.
Bsns. I II
Saxs. I II
or Sax.
ar. Sax.
Corts. I II III
Tpts. I II
F Hns. I II III IV
Tbns. I II III
Euph.
Tuba
rg. Bass
B♭&F
Timpani
Perc. I
Cym.
Perc. II

© Copyright 1988 by R. Smith & Co. Ltd. P.O. Box 210, Watford, Herts. WD2 4YG England

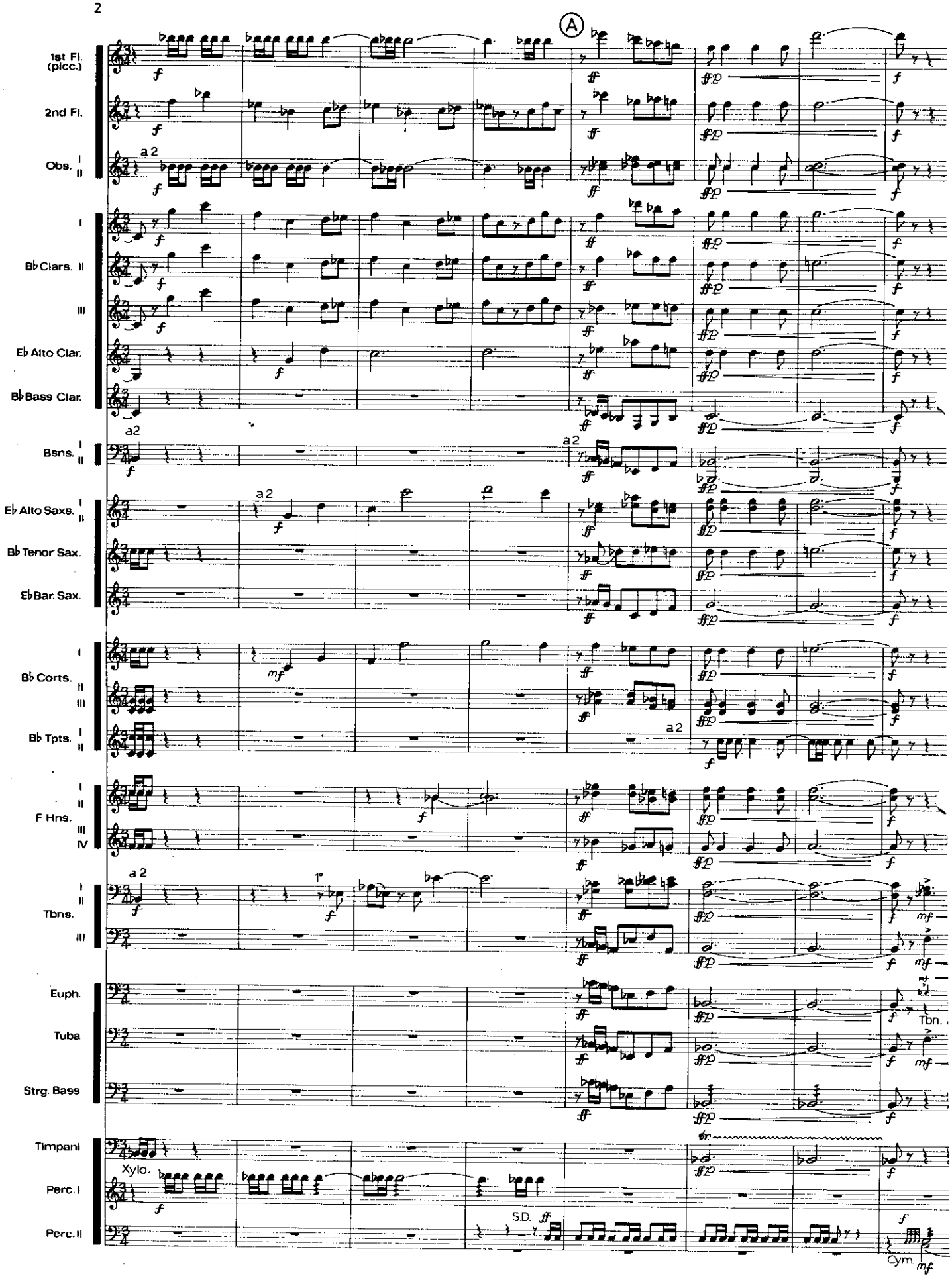
A
1st Fl. (picc.)
2nd Fl.
Obs. I II
a 2
I
Bb Clars. II
III
Eb Alto Clar.
Bb Bass Clar.
Bsns. I II
Eb Alto Saxs. I II
Bb Tenor Sax.
Eb Bar. Sax.
Bb Corts. I II III
Bb Tpts. I II
F Hns. I II III IV
Tbns. I II III
1°
Euph.
Tuba
Tbn.
Strg. Bass
Timpani
Xylo.
Perc. I
Perc. II
S.D.
Cym.

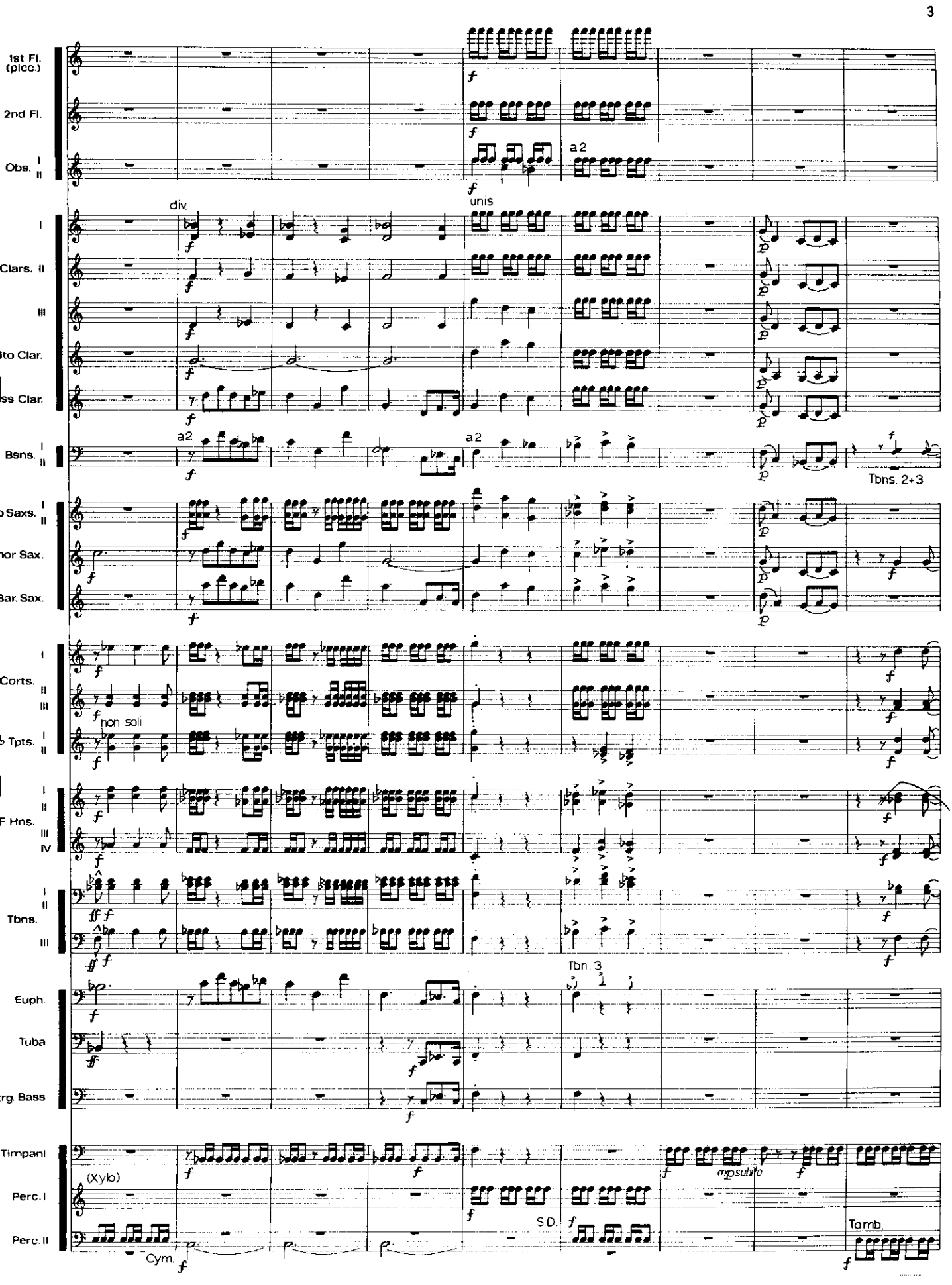
1st Fl. (picc.)
2nd Fl.
Obs. I II
a2
div.
unis
Clars. I II III
to Clar.
ss Clar.
Bsns. I II
a2
Tbns. 2+3
o Saxs. I II
nor Sax.
Bar. Sax.
Corts. I II III
non soli
Tpts. I II
F Hns. I II III IV
Tbns. I II III
Tbn. 3
Euph.
Tuba
rg. Bass
Timpani
(Xylo)
Perc. I
Perc. II
Cym.
S.D.
mp subito
Tamb.

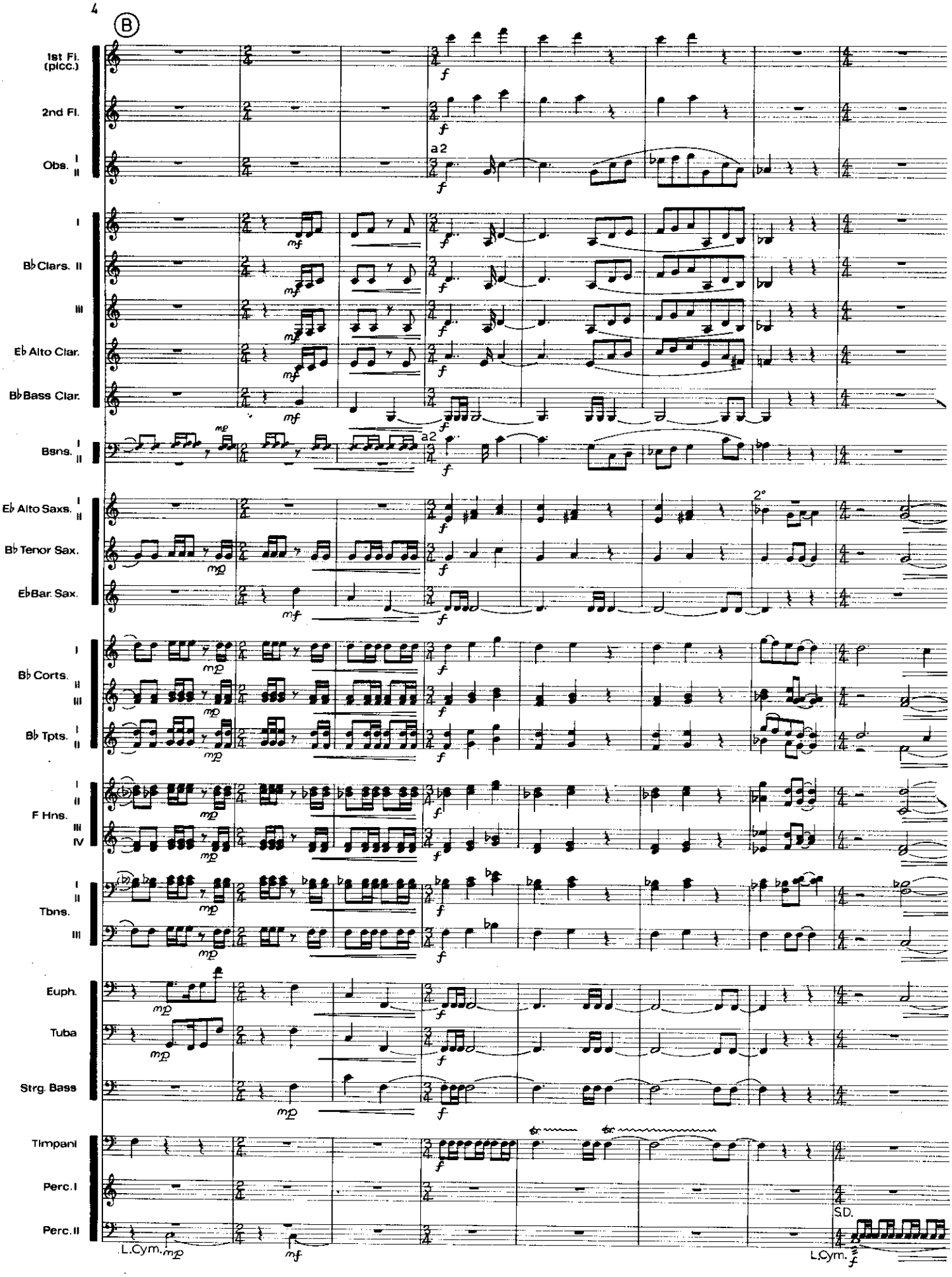
B
1st Fl. (picc.)
2nd Fl.
Obs. I II
a2
B♭ Clars. I II III
E♭ Alto Clar.
B♭ Bass Clar.
Bsns. I II
a2
E♭ Alto Saxs. I II
2°
B♭ Tenor Sax.
E♭ Bar. Sax.
B♭ Corts. I II III
B♭ Tpts. I II
F Hns. I II III IV
Tbns. I II III
Euph.
Tuba
Strg. Bass
Timpani
Perc. I
Perc. II
L.Cym.
S.D.
L.Cym.

© gaiamente

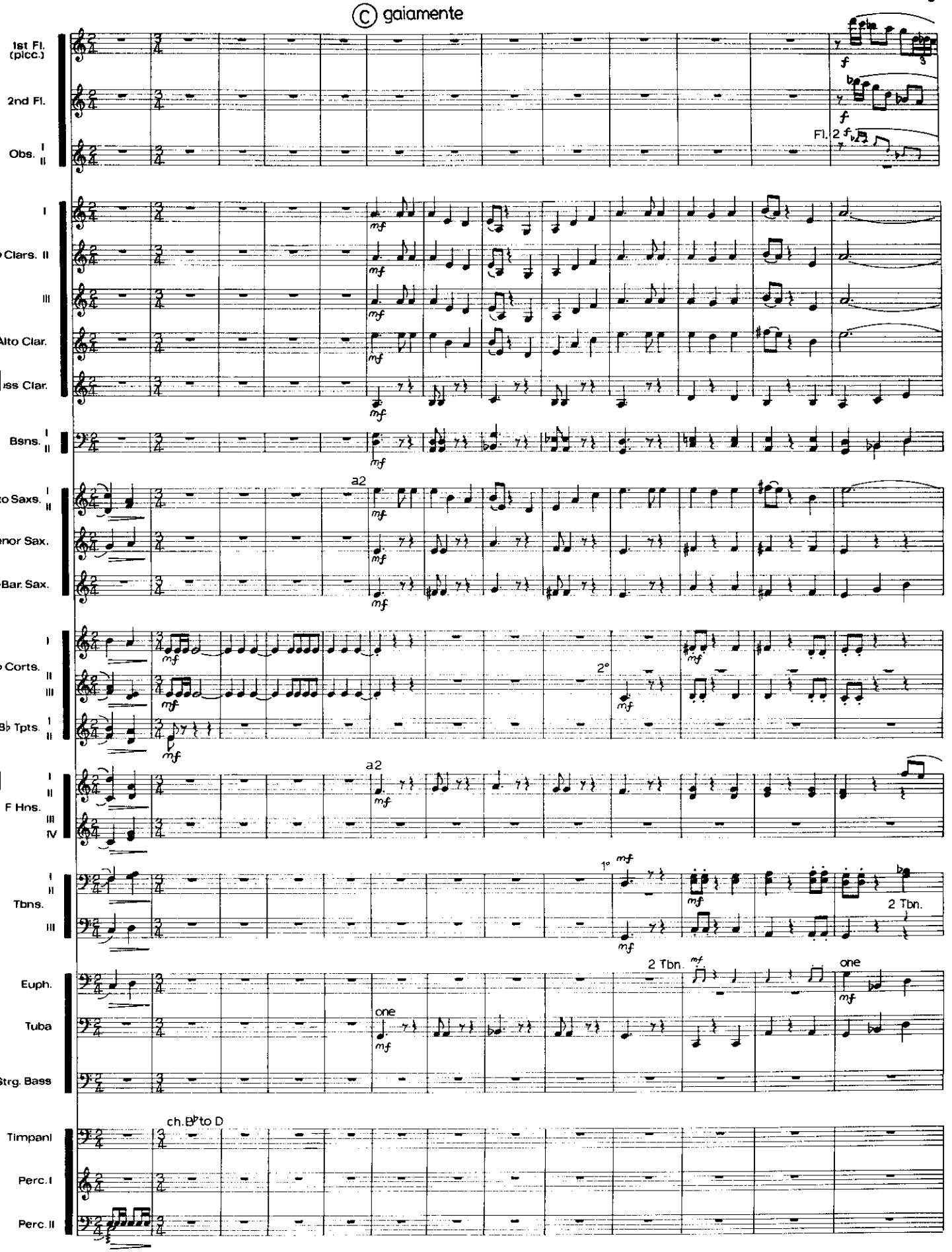
1st Fl. (picc.)
2nd Fl.
Obs. I II
Fl. 2
Clars. I II III
Alto Clar.
Bass Clar.
Bsns. I II
Alto Saxs. I II
Tenor Sax.
Bar. Sax.
Corts. I II III
B♭ Tpts. I II
a2
F Hns. I II III IV
Tbns. I II III
1°
2°
2 Tbn.
Euph.
Tuba
one
Strg. Bass
Timpani
ch. B♭ to D
Perc. I
Perc. II

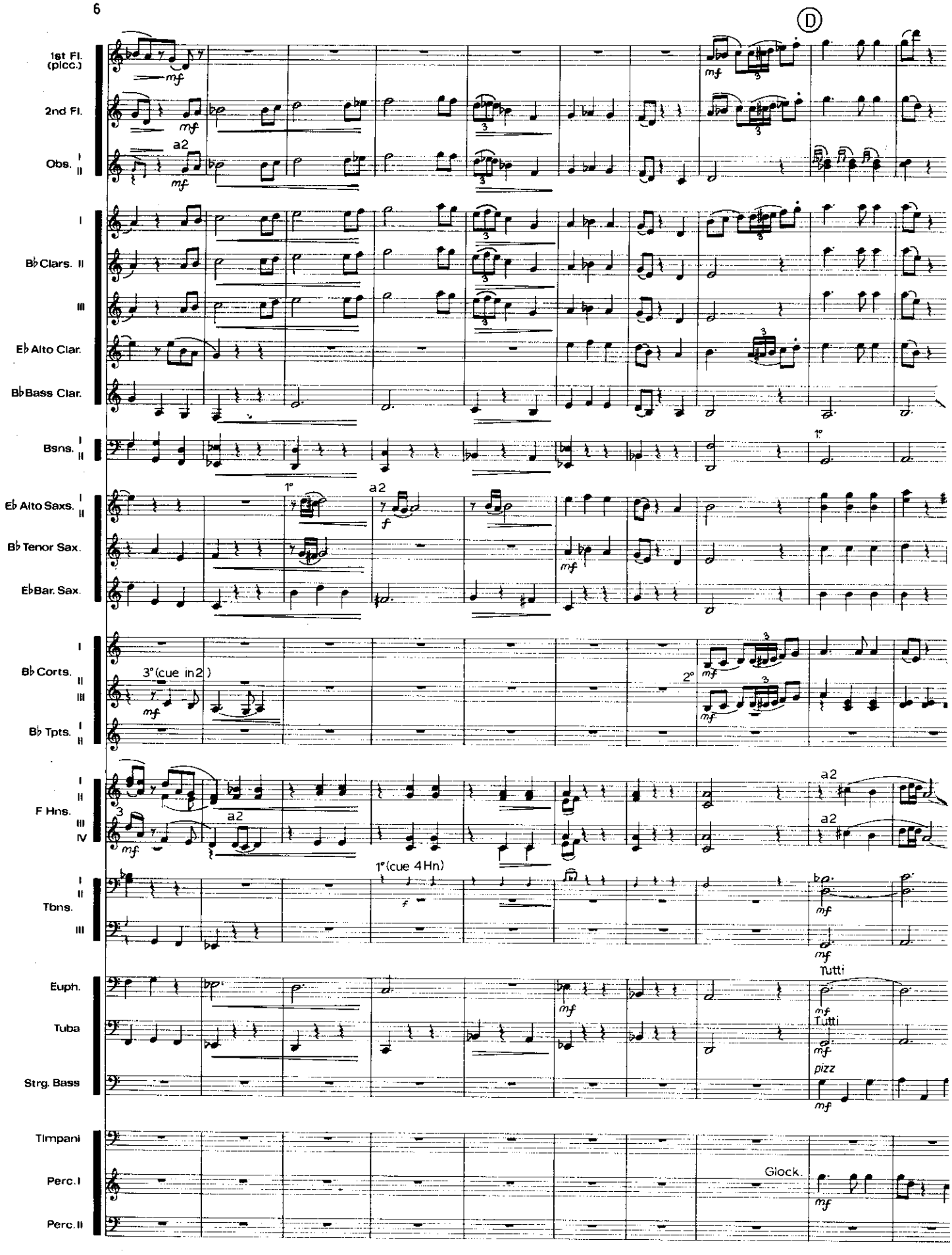
D
1st Fl. (picc.)
2nd Fl.
Obs. I II
a2
I
B♭ Clars. II
III
E♭ Alto Clar.
B♭ Bass Clar.
Bsns. I II
1°
E♭ Alto Saxs. I II
B♭ Tenor Sax.
E♭ Bar. Sax.
B♭ Corts. I II III
3° (cue in 2)
2°
B♭ Tpts. I II
F Hns. I II III IV
Tbns. I II III
1° (cue 4 Hn)
Euph.
Tuba
Tutti
Strg. Bass
pizz
Timpani
Perc. I
Glock.
Perc. II

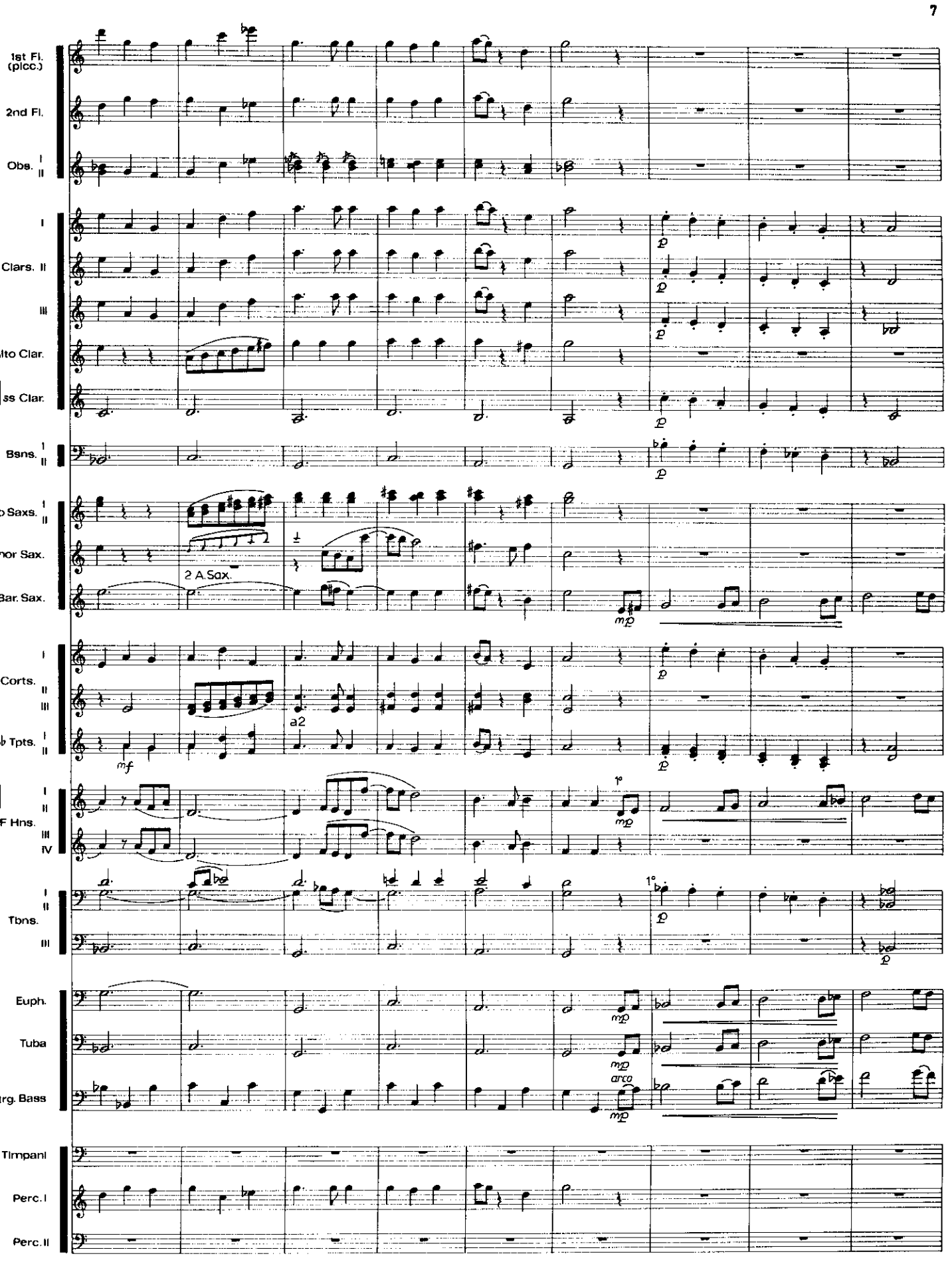
1st Fl. (picc.)
2nd Fl.
Obs. I II
Clars. I II III
lto Clar.
ss Clar.
Bsns. I II
o Saxs. I II
nor Sax.
Bar. Sax.
2 A.Sax.
Corts. I II III
b Tpts. I II
a2
F Hns. I II III IV
Tbns. I II III
Euph.
Tuba
rg. Bass
arco
Timpani
Perc. I
Perc. II

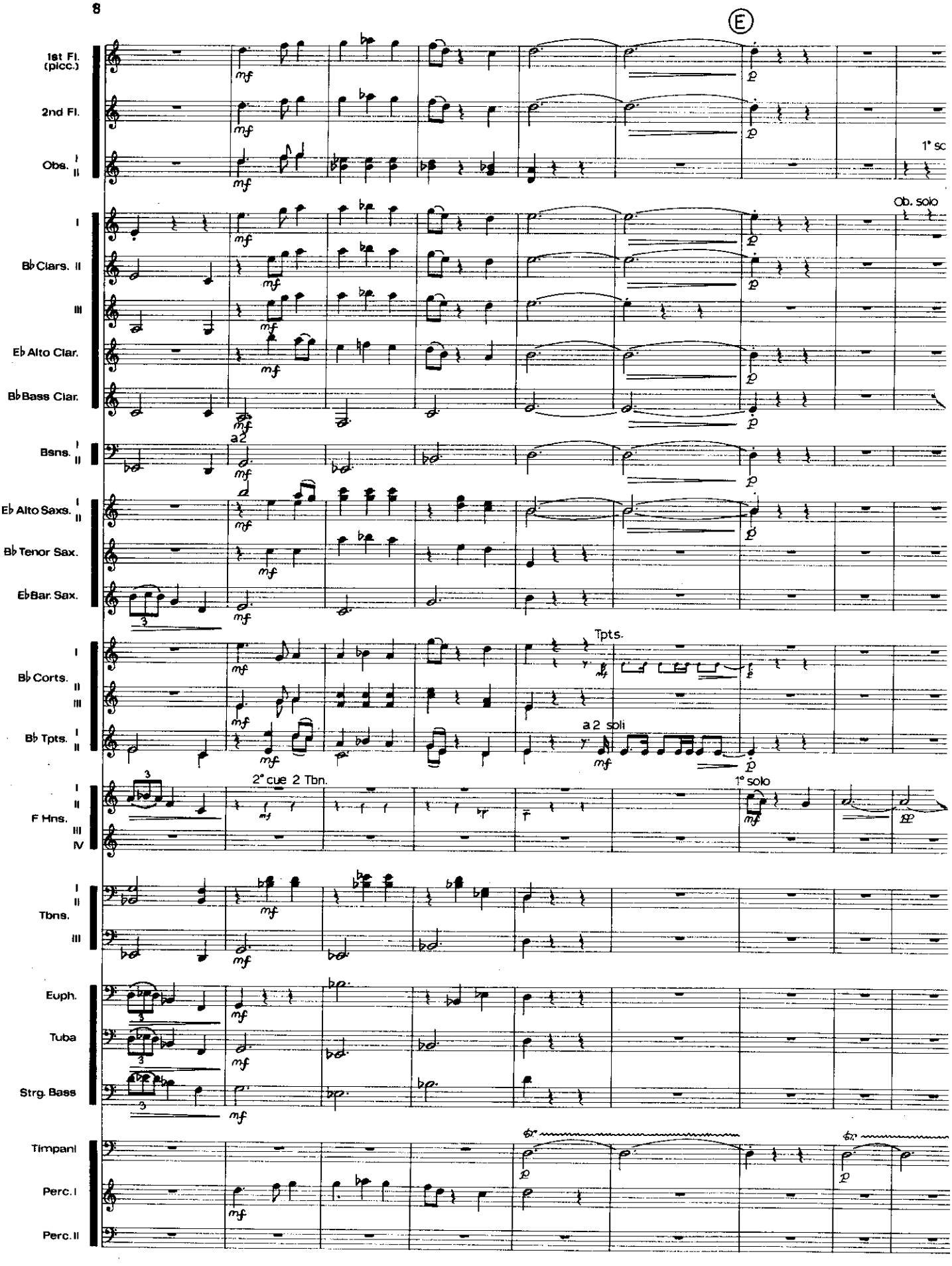
E
1st Fl. (picc.)
2nd Fl.
Obs. I II
1° sc
Ob. solo
I
B♭ Clars. II
III
E♭ Alto Clar.
B♭ Bass Clar.
Bsns. I II
a 2
E♭ Alto Saxs. I II
B♭ Tenor Sax.
E♭ Bar. Sax.
B♭ Corts. I II III
Tpts.
B♭ Tpts. I II
a 2 soli
F Hns. I II III IV
2° cue 2 Tbn.
1° solo
Tbns. I II III
Euph.
Tuba
Strg. Bass
Timpani
Perc. I
Perc. II

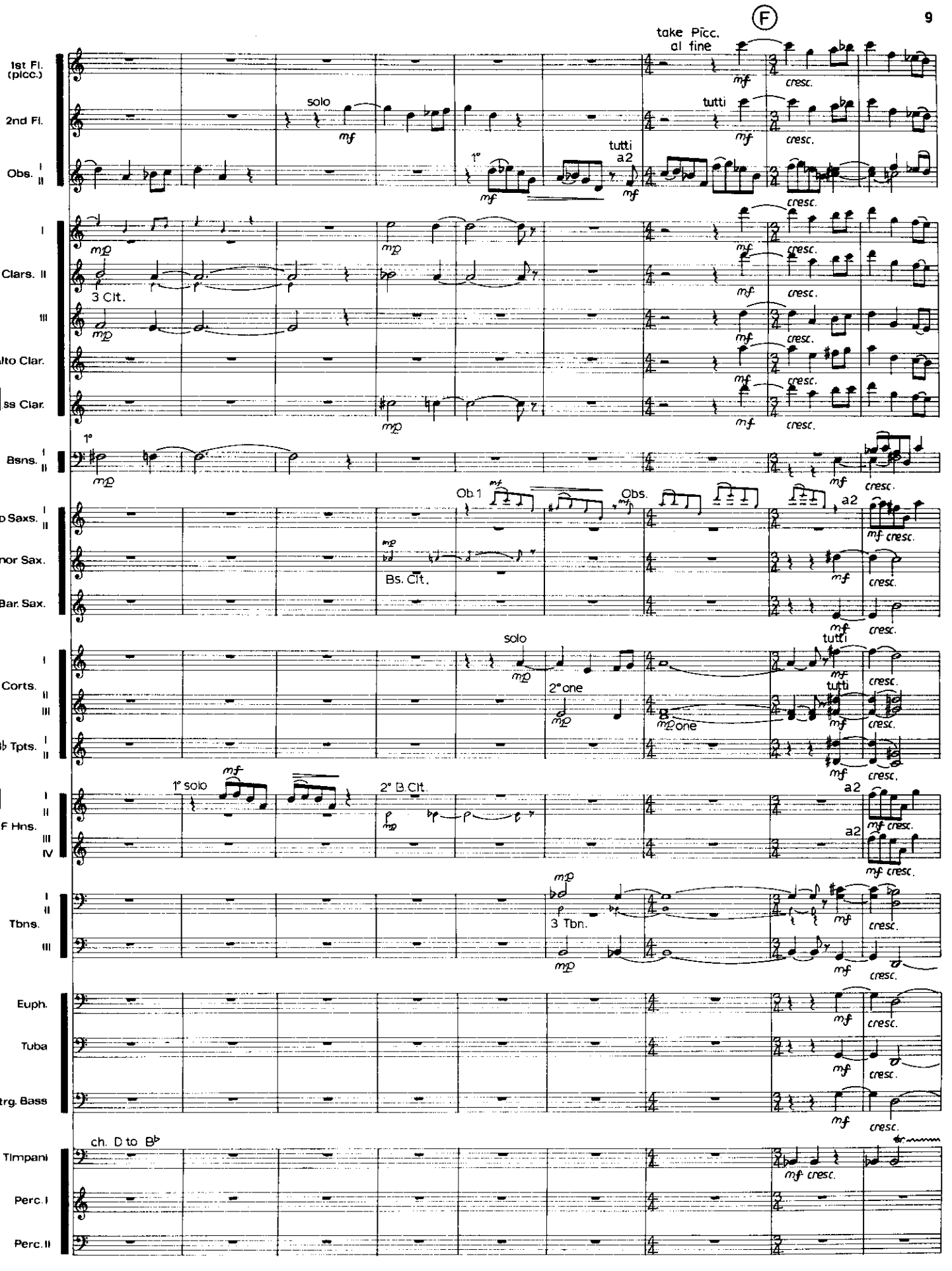
F
take Picc.
al fine
1st Fl. (picc.)
2nd Fl.
solo
tutti
Obs. I II
1°
tutti
a2
Clars. I
II
3 Clt.
III
Alto Clar.
Bass Clar.
Bsns. I II
1°
Ob. 1
Obs.
a2
Alto Saxs. I II
Tenor Sax.
Bs. Clt.
Bar. Sax.
Corts. I
II
III
solo
2° one
B. one
tutti
B♭ Tpts. I II
1° solo
2° B. Clt.
a2
F Hns. I II III IV
Tbns. I II III
3 Tbn.
Euph.
Tuba
Strg. Bass
ch. D to B♭
Timpani
Perc. I
Perc. II
mf
mp
cresc.

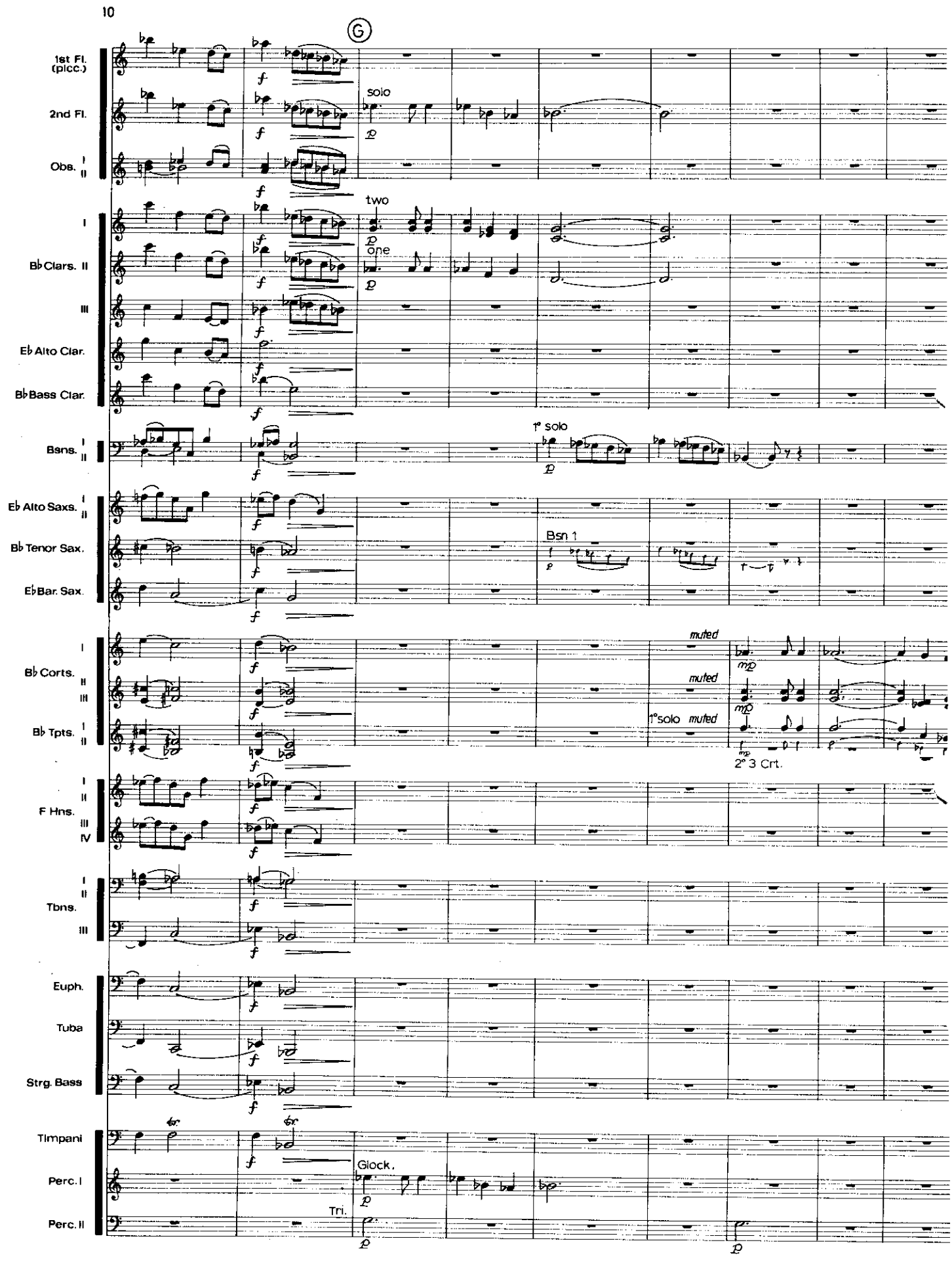
G
1st Fl. (picc.)
2nd Fl.
solo
Obs. I II
two
one
I
Bb Clars. II
III
Eb Alto Clar.
Bb Bass Clar.
Bsns. I II
1° solo
Eb Alto Saxs. I II
Bb Tenor Sax.
Bsn 1
Eb Bar. Sax.
Bb Corts. I II III
muted
Bb Tpts. I II
1°solo muted
2° 3 Crt.
F Hns. I II III IV
Tbns. I II III
Euph.
Tuba
Strg. Bass
Timpani
Perc. I
Glock.
Perc. II
Tri.

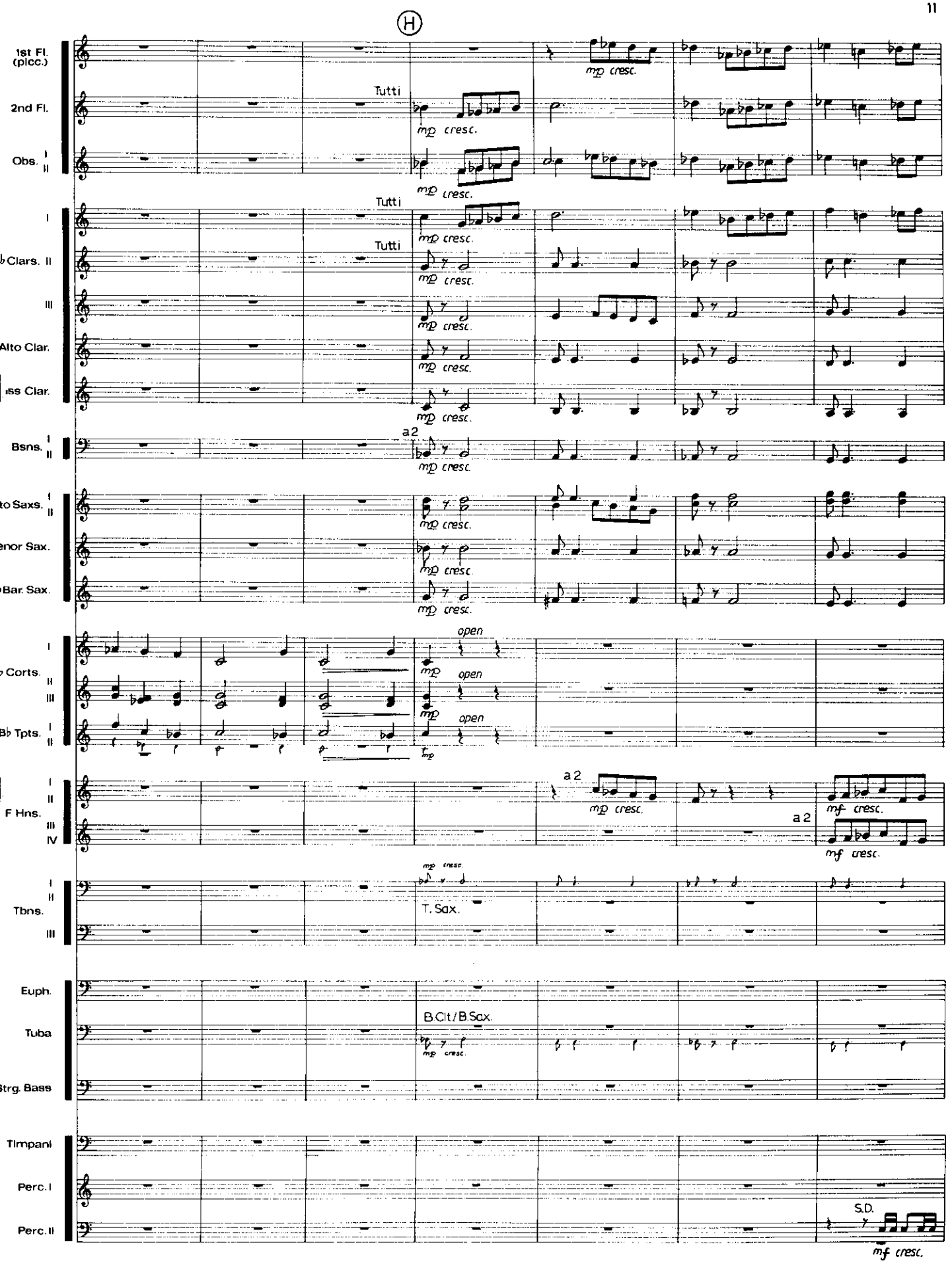
H
1st Fl. (picc.)
2nd Fl.
Obs. I II
Clars. I II III
Alto Clar.
Bass Clar.
Bsns. I II
Alto Saxs. I II
Tenor Sax.
Bar. Sax.
Corts. I II III
Bb Tpts. I II
F Hns. I II III IV
Tbns. I II III
Euph.
Tuba
Strg. Bass
Timpani
Perc. I
Perc. II
Tutti
mp cresc.
a 2
open
T. Sax.
B.Clt/B.Sax.
mf cresc.
S.D.

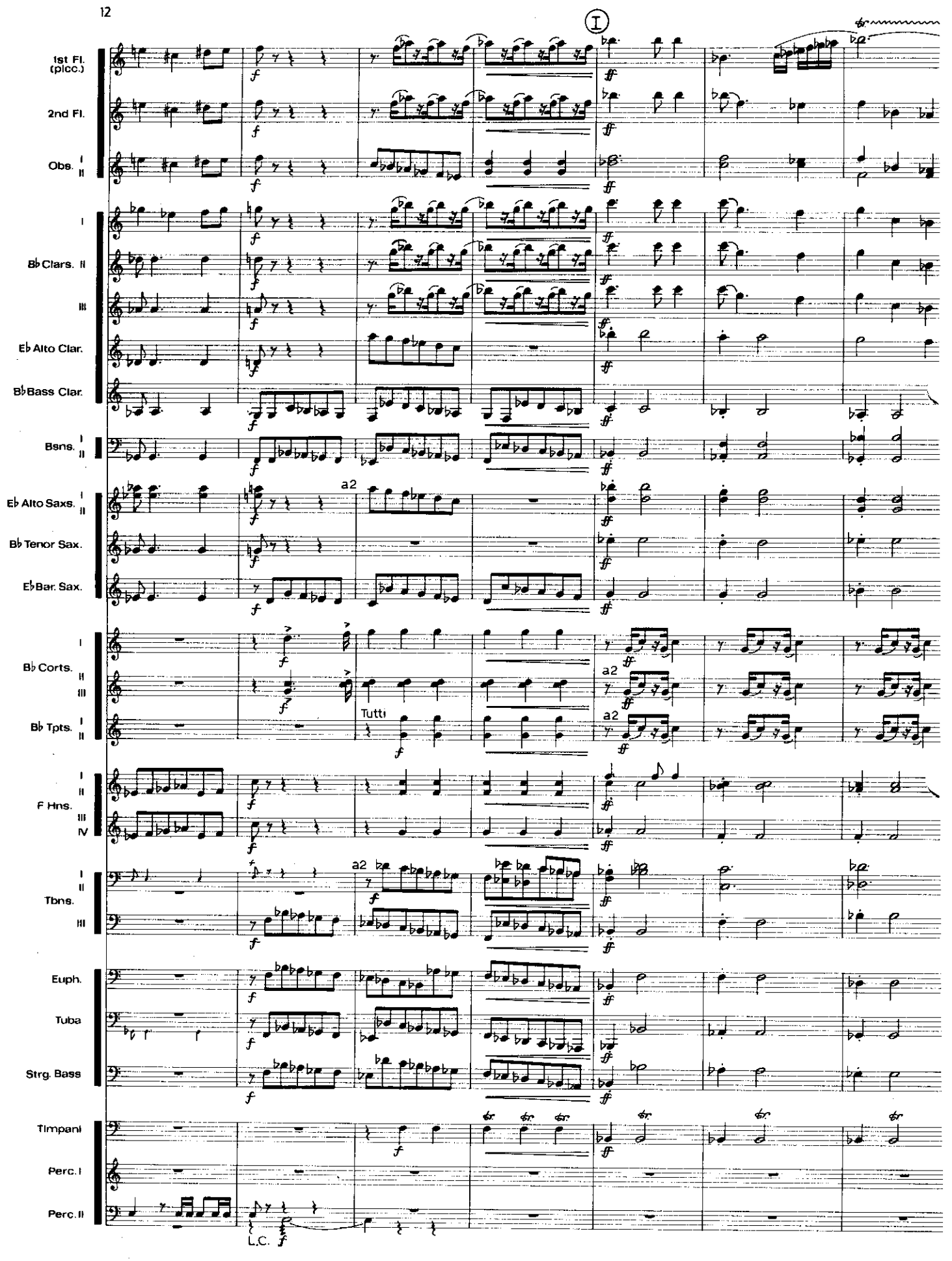
I
1st Fl. (picc.)
2nd Fl.
Obs. I II
Bb Clars. I II III
Eb Alto Clar.
Bb Bass Clar.
Bsns. I II
Eb Alto Saxs. I II
Bb Tenor Sax.
Eb Bar. Sax.
Bb Corts. I II III
Bb Tpts. I II
F Hns. I II III IV
Tbns. I II III
Euph.
Tuba
Strg. Bass
Timpani
Perc. I
Perc. II
a2
Tutti
L.C.

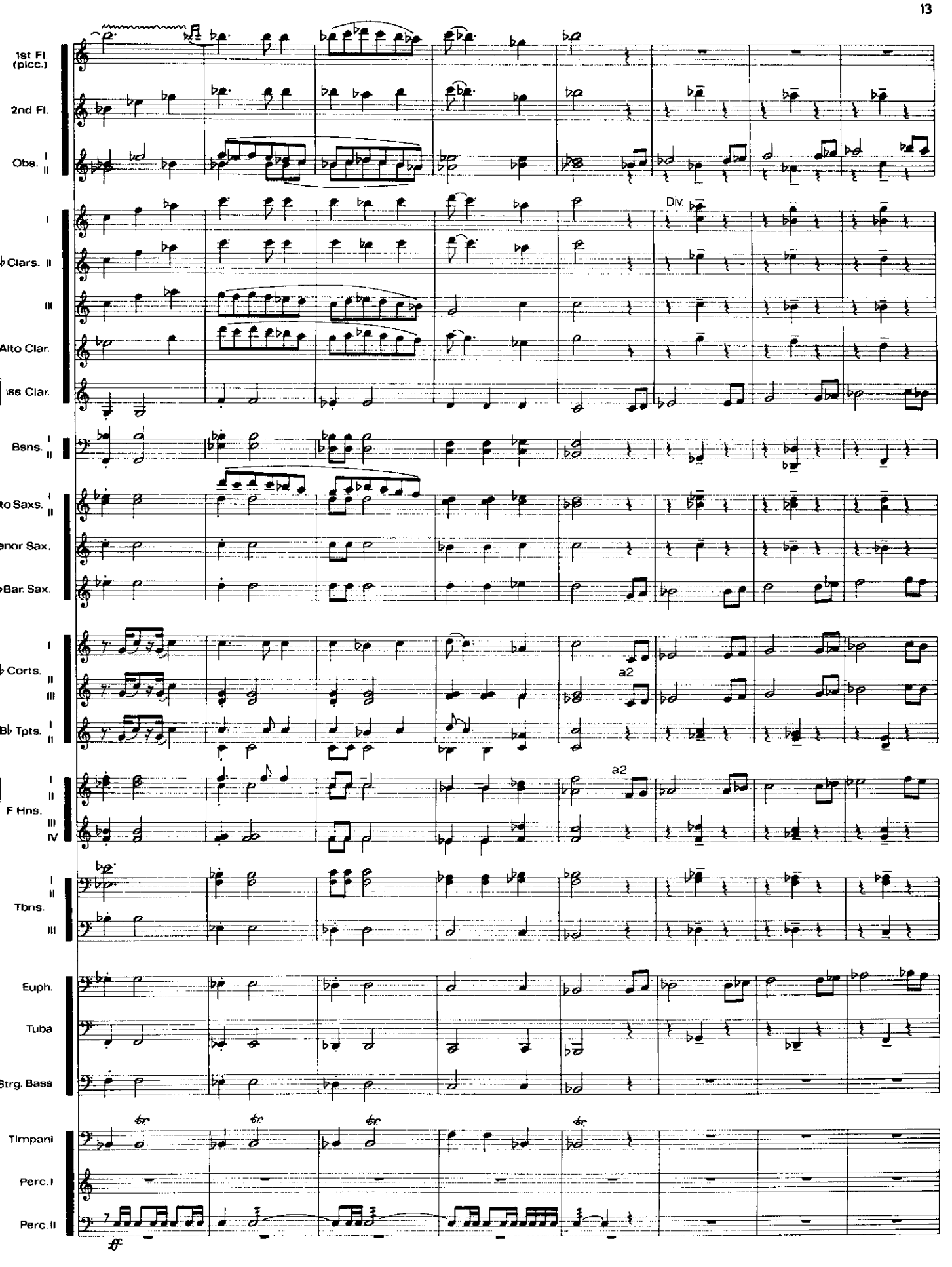
1st Fl. (picc.)
2nd Fl.
Obs. I
II
I
♭ Clars. II
III
Alto Clar.
ass Clar.
Bsns. I
II
to Saxs. I
II
enor Sax.
♭Bar. Sax.
I
♭ Corts. II
III
Bb Tpts. I
II
I
II
F Hns.
III
IV
I
II
Tbns.
III
Euph.
Tuba
Strg. Bass
Timpani
Perc. I
Perc. II
Div.
a2
a2
ff

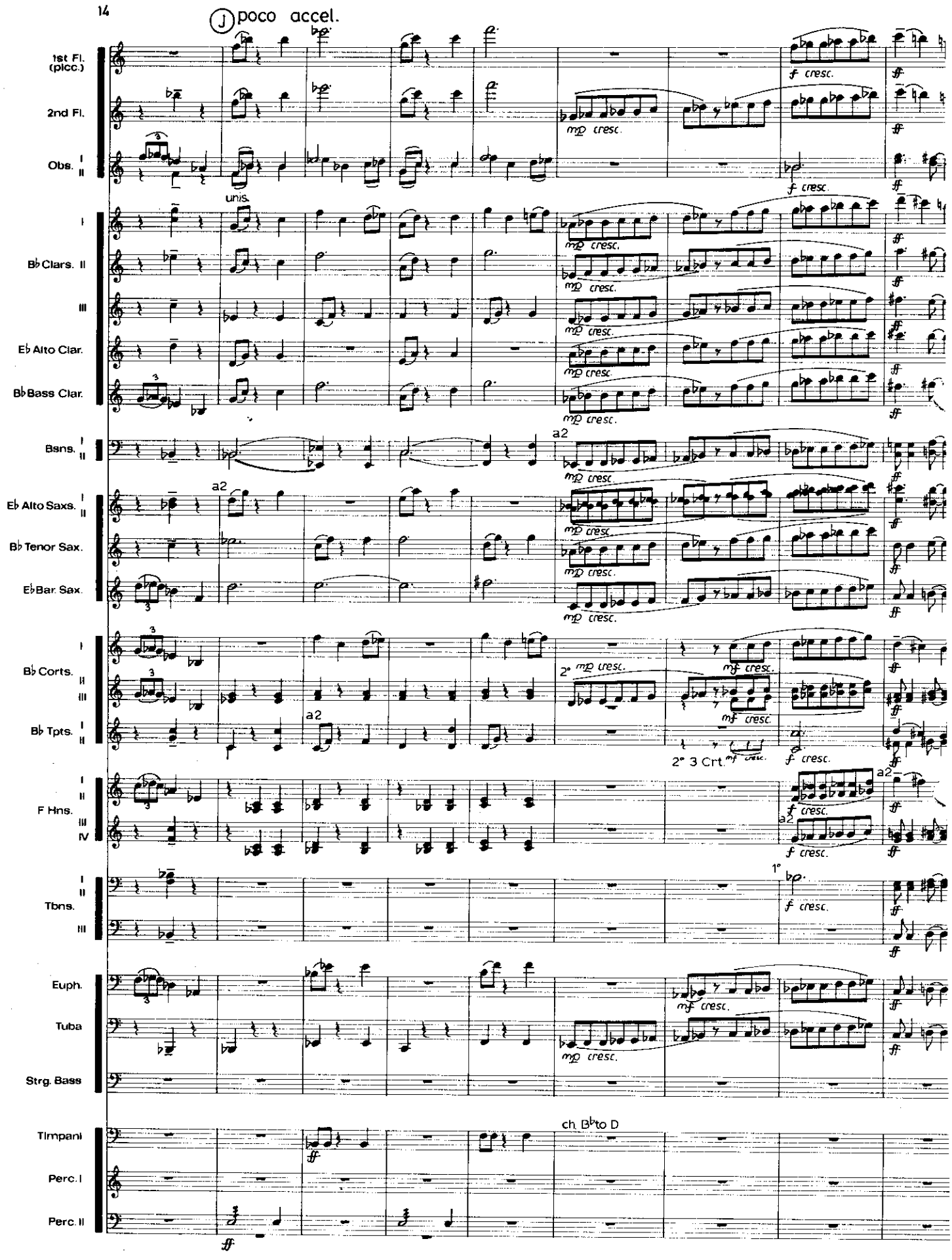
(J) poco accel.
1st Fl. (picc.)
2nd Fl.
Obs. I II
unis.
Bb Clars. I II III
Eb Alto Clar.
Bb Bass Clar.
Bsns. I II
a2
Eb Alto Saxs. I II
Bb Tenor Sax.
Eb Bar. Sax.
Bb Corts. I II III
Bb Tpts. I II
2° 3 Crt.
F Hns. I II III IV
Tbns. I II III
1°
Euph.
Tuba
Strg. Bass
Timpani
ch. Bb to D
Perc. I
Perc. II
mp cresc.
mf cresc.
f cresc.
ff

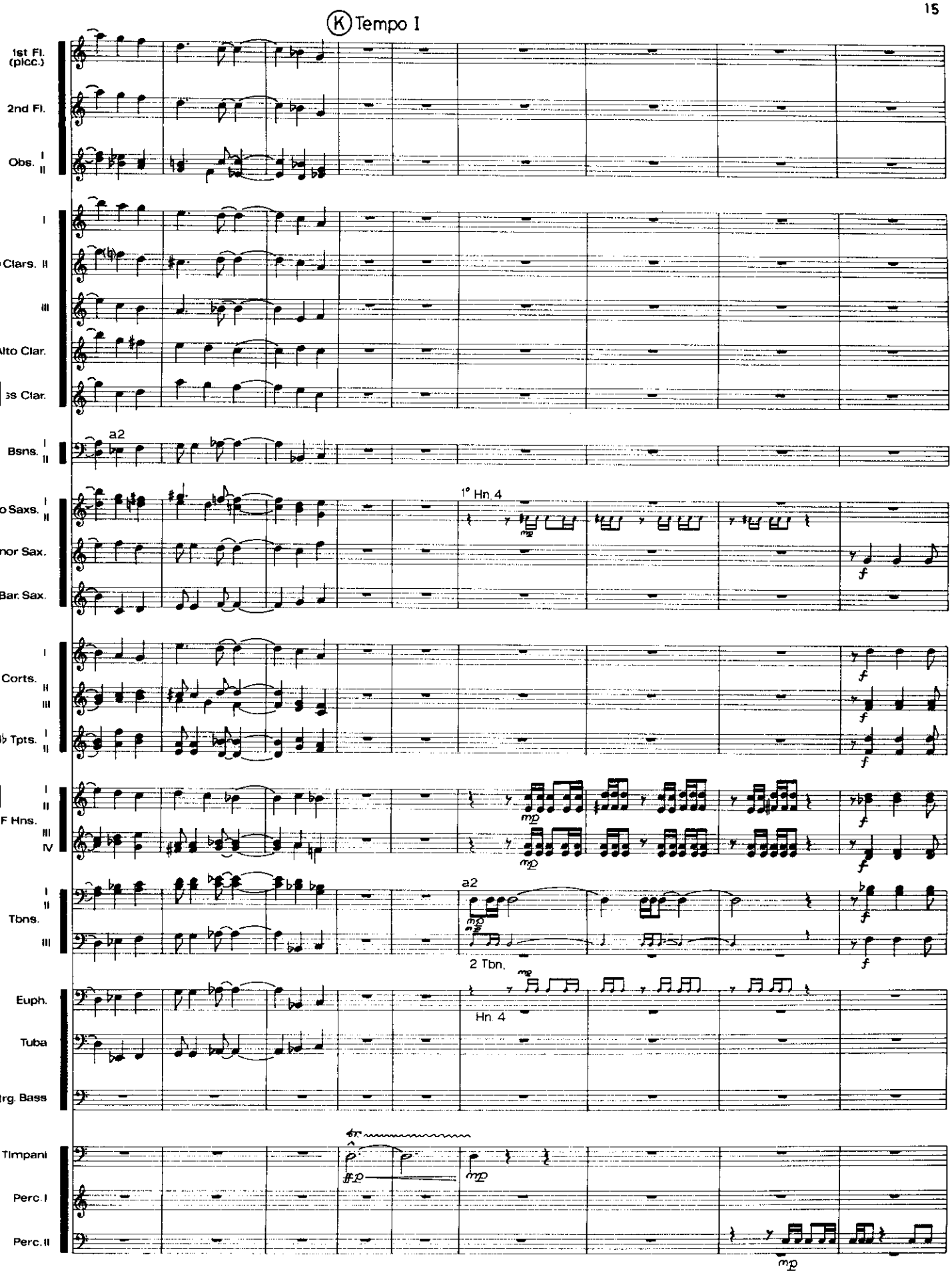
K Tempo I
1st Fl. (picc.)
2nd Fl.
Obs. I II
I
Clars. II
III
Alto Clar.
Clar.
a2
Bsns. I II
Saxs. I II
1° Hn. 4
mp
Bar. Sax.
f
Corts. I II III
Tpts. I II
F Hns. I II III IV
Tbns. I II III
a2
2 Tbn.
Hn. 4
Euph.
Tuba
Bass
Timpani
Perc. I
Perc. II

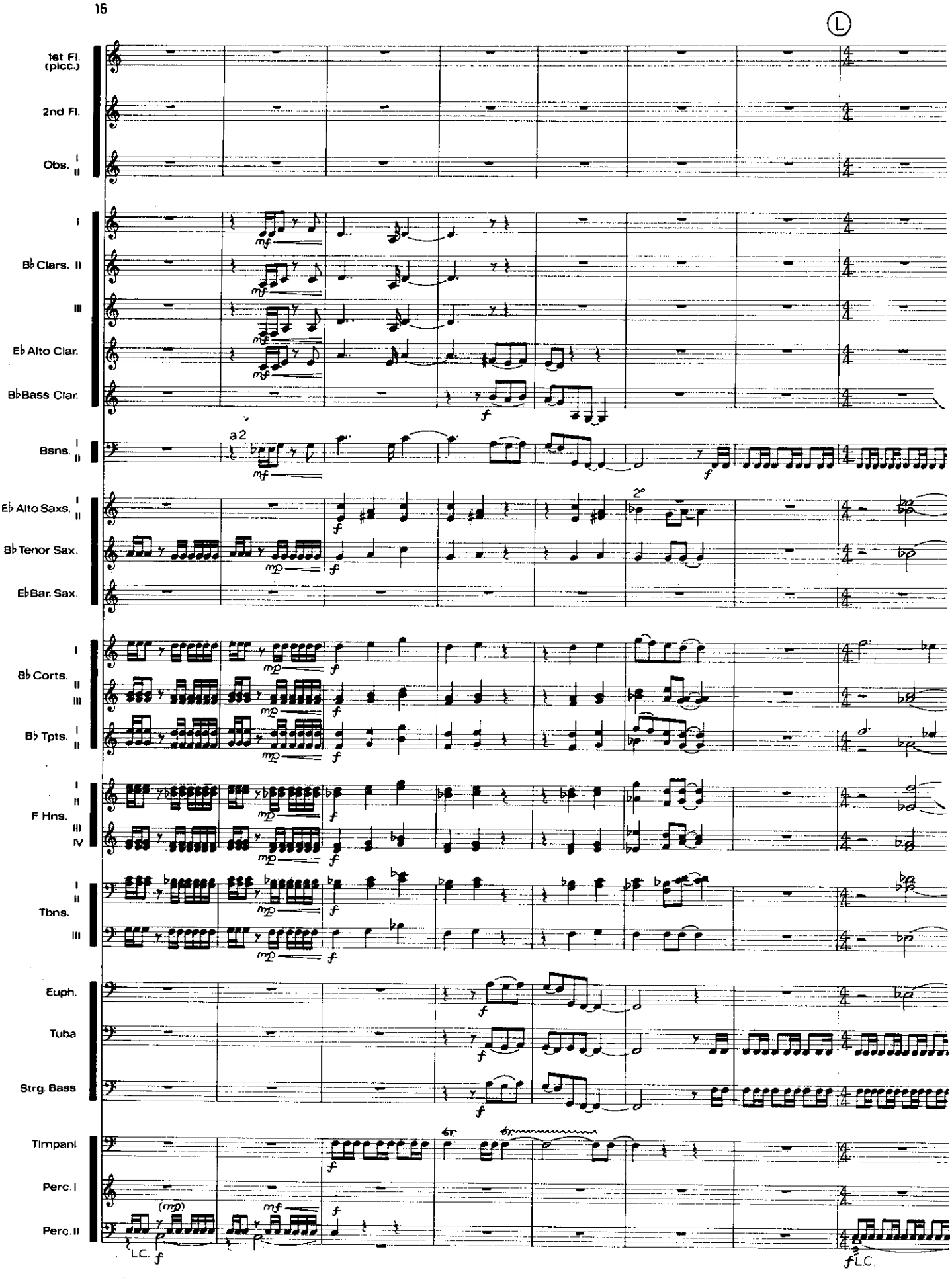
L
1st Fl. (picc.)
2nd Fl.
Obs. I II
I
B♭ Clars. II
III
E♭ Alto Clar.
B♭ Bass Clar.
Bsns. I II
a 2
E♭ Alto Saxs. I II
2°
B♭ Tenor Sax.
E♭ Bar. Sax.
I
B♭ Corts. II III
B♭ Tpts. I II
I II
F Hns. III IV
I II
Tbns. III
Euph.
Tuba
Strg. Bass
Timpani
Perc. I
Perc. II
L.C.
L.C.

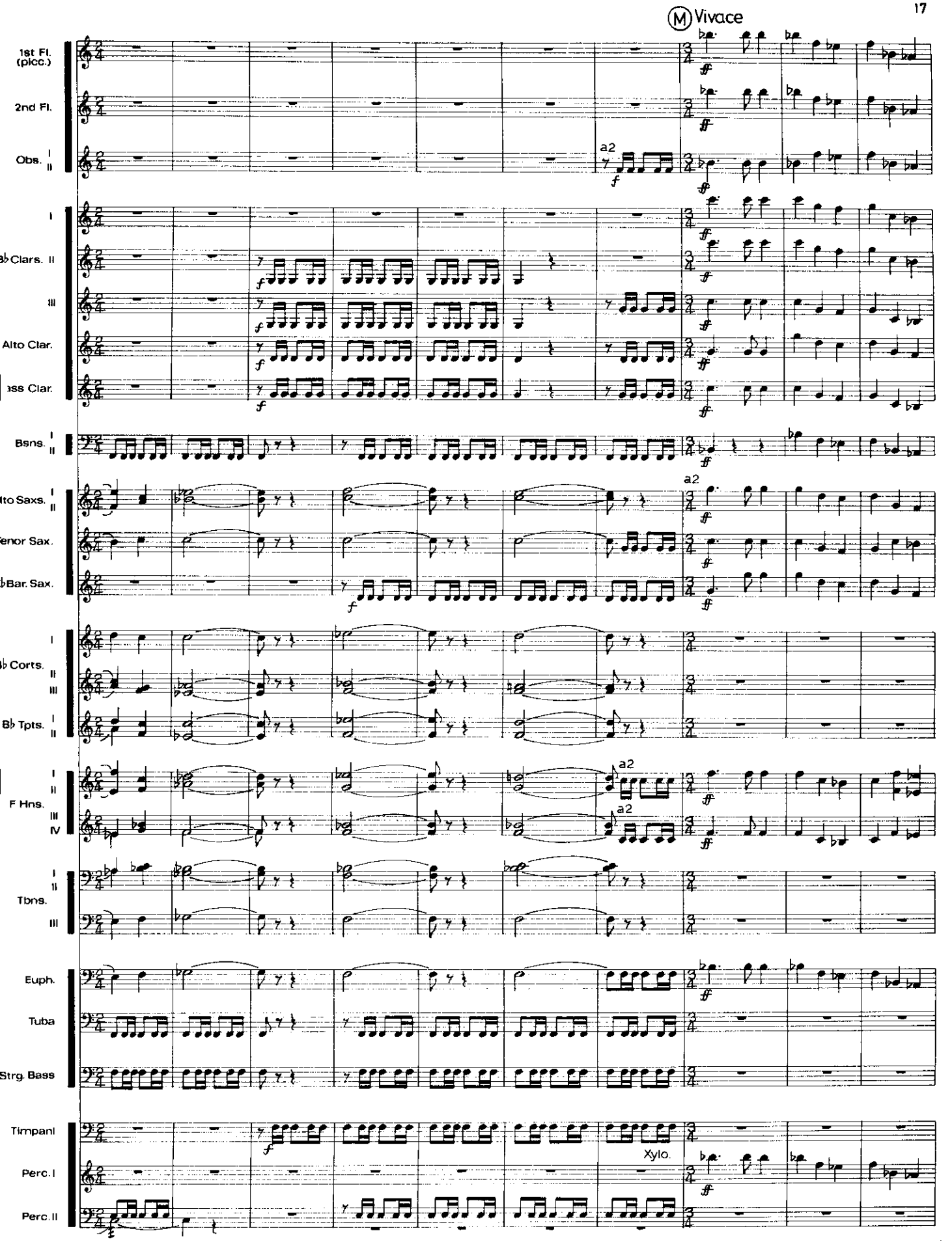
Ⓜ Vivace
1st Fl. (picc.)
2nd Fl.
Obs. I II
a2
I
♭ Clars. II
III
Alto Clar.
ass Clar.
Bsns. I II
lto Saxs. I II
enor Sax.
♭ Bar. Sax.
I
♭ Corts. II III
B♭ Tpts. I II
I II
F Hns. III IV
I II
Tbns. III
Euph.
Tuba
Strg. Bass
Timpani
Perc. I
Perc. II
Xylo.

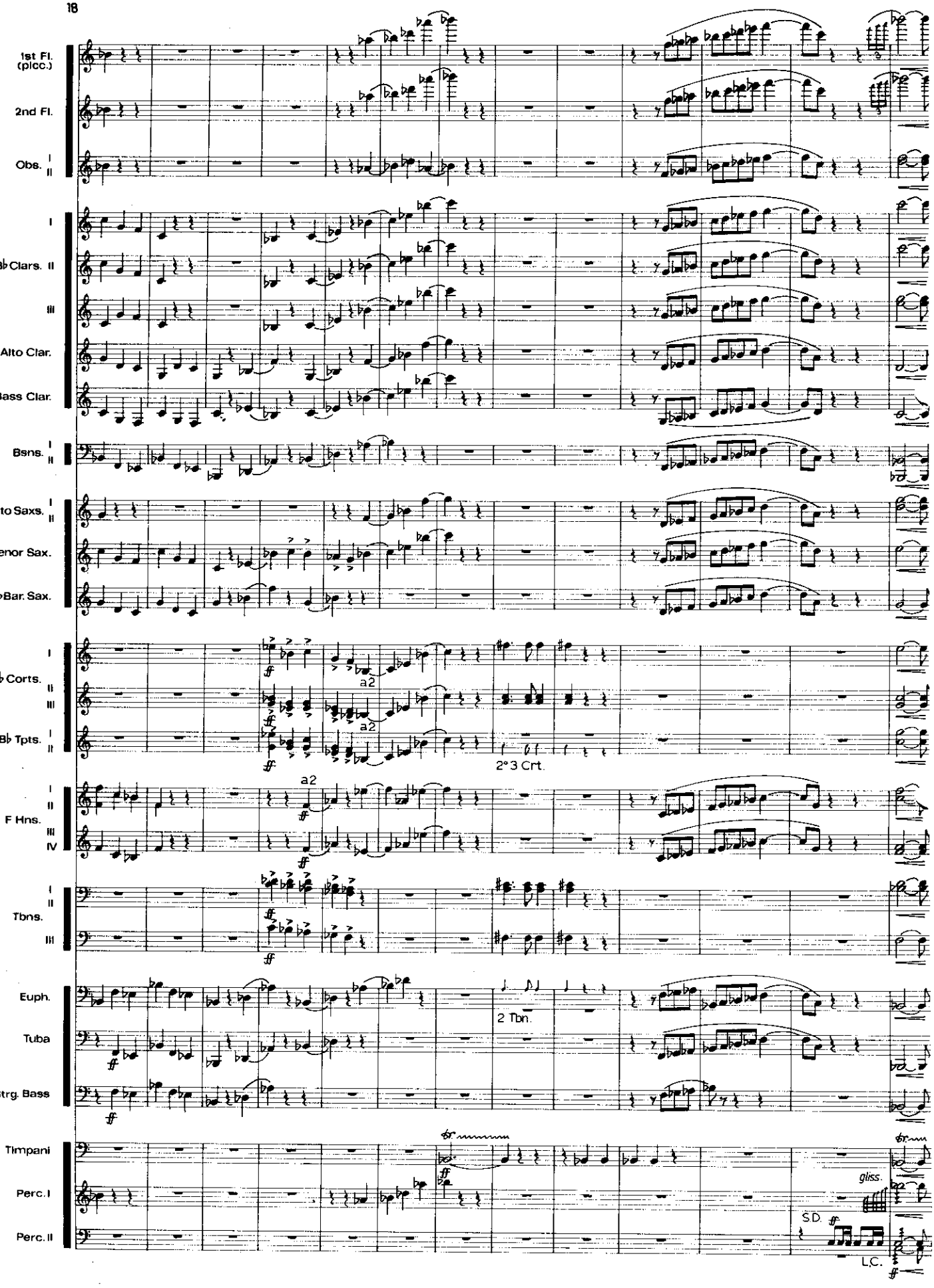
1st Fl. (picc.)
2nd Fl.
Obs. I II
I
B♭ Clars. II
III
E♭ Alto Clar.
B♭ Bass Clar.
Bsns. I II
E♭ Alto Saxs. I II
B♭ Tenor Sax.
E♭ Bar. Sax.
I
B♭ Corts. II
III
B♭ Tpts. I II
ff
a2
2° 3 Crt.
I
II
F Hns.
III
IV
I
II
Tbns.
III
Euph.
2 Tbn.
Tuba
Strg. Bass
Timpani
Perc. I
Perc. II
gliss.
S.D.
L.C.

II. Nocturne

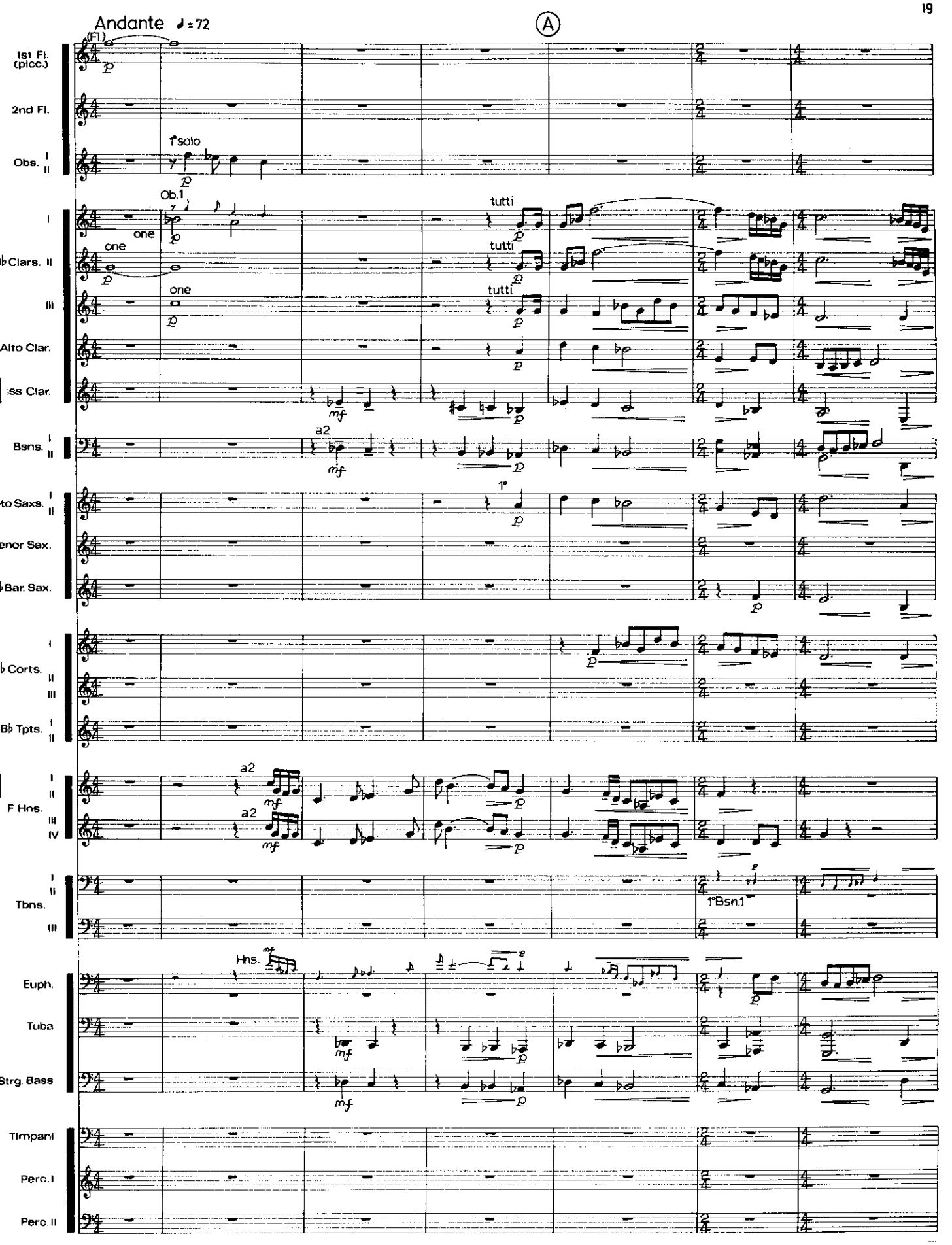
Andante ♩=72
A
(Fl.)
1st Fl. (picc.)
2nd Fl.
Obs. I II
1° solo
Ob.1
one
tutti
♭Clars. II
III
Alto Clar.
ss Clar.
Bsns. I II
a2
to Saxs. I II
enor Sax.
♭Bar. Sax.
♭ Corts. I II III
B♭ Tpts. I II
F Hns. I II III IV
Tbns. I II III
1°Bsn.1
Hns.
Euph.
Tuba
Strg. Bass
Timpani
Perc. I
Perc. II

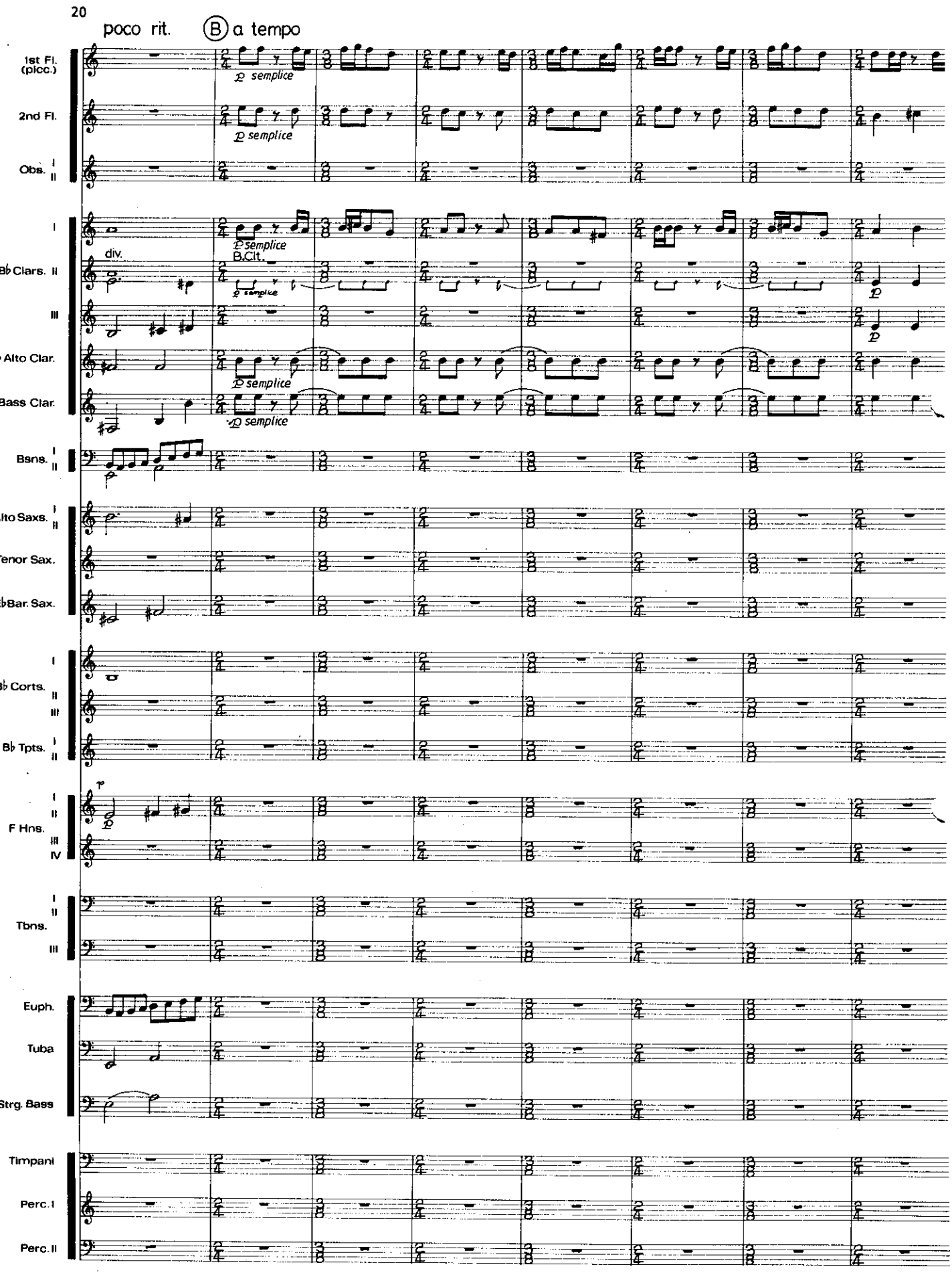
20
poco rit.
B a tempo
1st Fl. (picc.)
2nd Fl.
Obs. I II
I
Bb Clars. II
III
Eb Alto Clar.
Bb Bass Clar.
Bsns. I II
Eb Alto Saxs. I II
Bb Tenor Sax.
Eb Bar. Sax.
I
Bb Corts. II III
Bb Tpts. I II
I II
F Hns. III IV
I II
Tbns. III
Euph.
Tuba
Strg. Bass
Timpani
Perc. I
Perc. II
p semplice
div.
B.Cl.

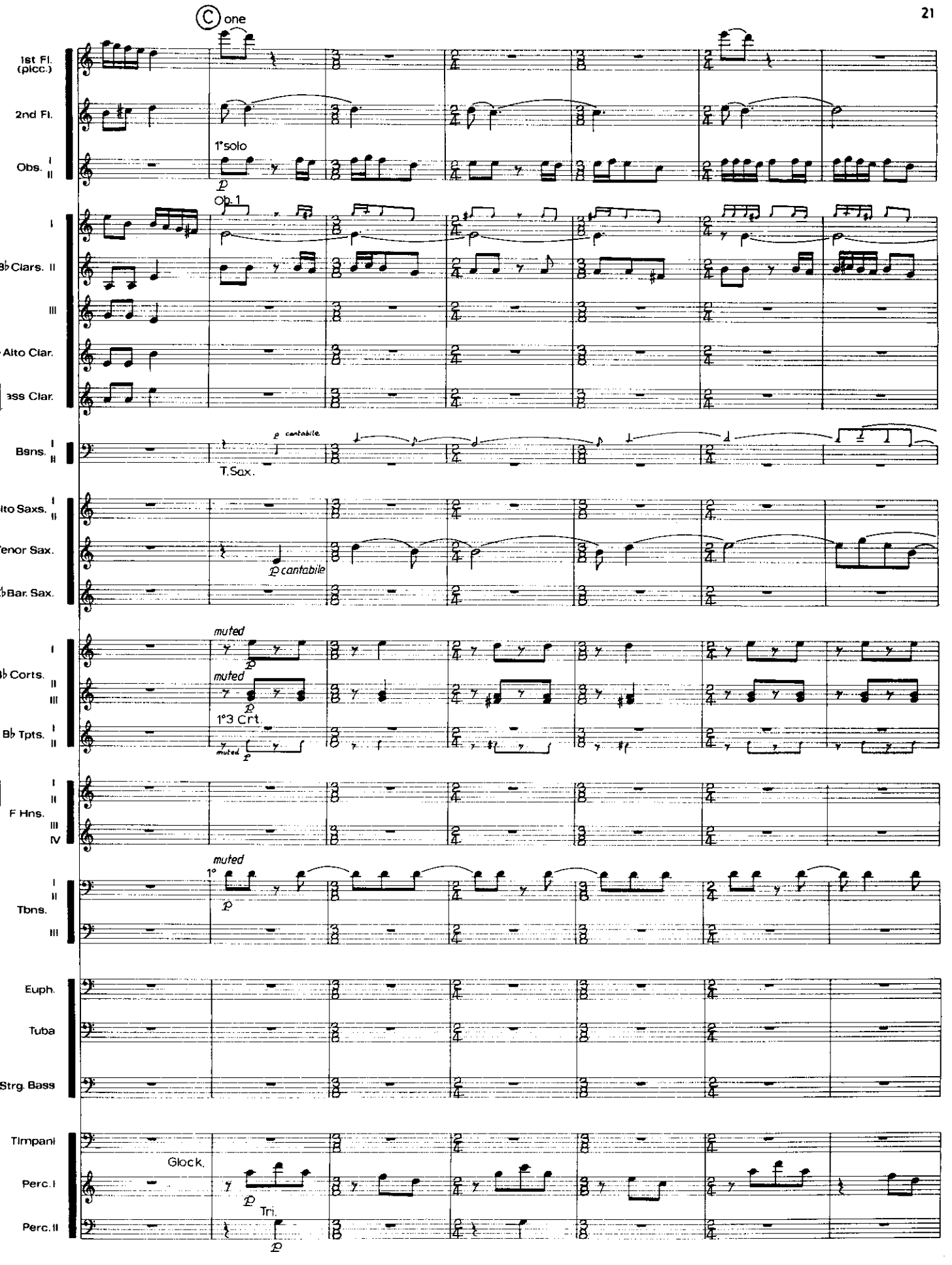
C one
1st Fl. (picc.)
2nd Fl.
Obs. I II
1°solo
p
Op. 1
I
B♭ Clars. II
III
Alto Clar.
Bass Clar.
Bsns. I II
p cantabile
T.Sax.
Alto Saxs. I II
Tenor Sax.
p cantabile
B♭ Bar. Sax.
muted
I
B♭ Corts. II III
muted
1°3 Crt.
B♭ Tpts. I II
muted
F Hns. I II III IV
muted
1°
Tbns. I II III
Euph.
Tuba
Strg. Bass
Timpani
Glock.
Perc. I
Tri.
Perc. II

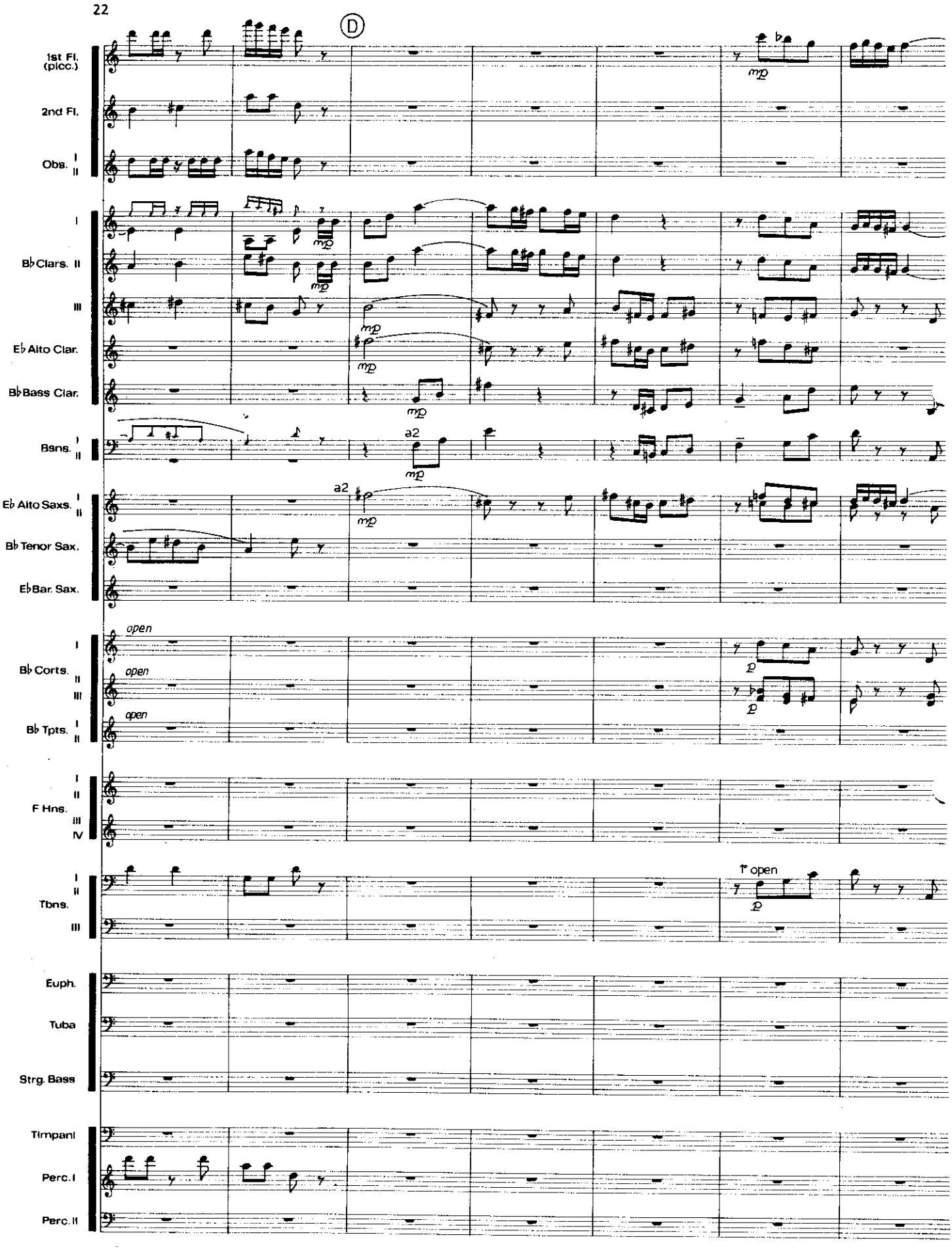
D
1st Fl. (picc.)
2nd Fl.
Obs. I II
I
B♭ Clars. II
III
E♭ Alto Clar.
B♭ Bass Clar.
Bsns. I II
a2
E♭ Alto Saxs. I II
a2
B♭ Tenor Sax.
E♭ Bar. Sax.
open
I
B♭ Corts. II
open
III
open
B♭ Tpts. I II
I
II
F Hns.
III
IV
I
II
Tbns.
III
open
Euph.
Tuba
Strg. Bass
Timpani
Perc. I
Perc. II

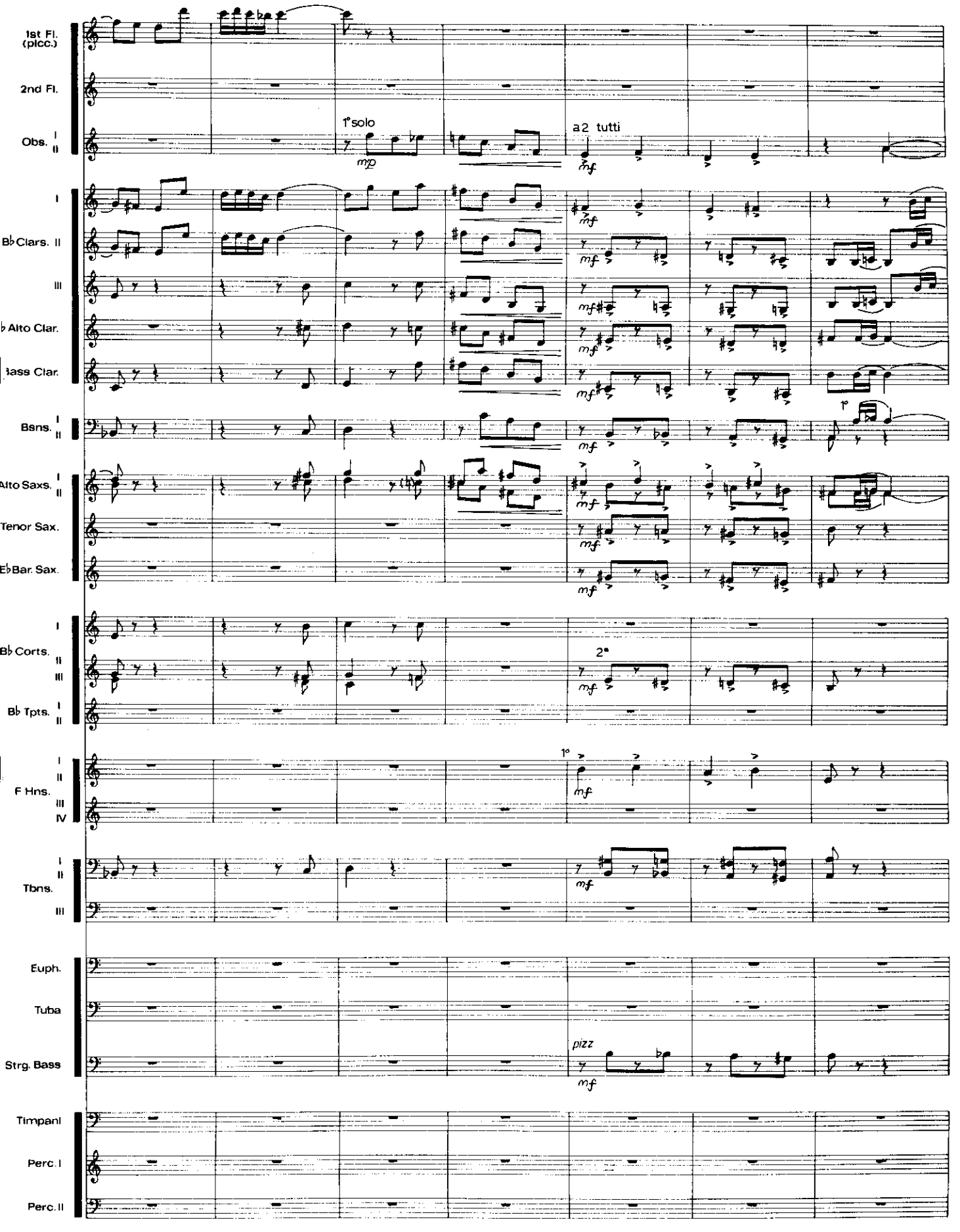
1st Fl. (picc.)
2nd Fl.
Obs. I II
1° solo
mp
a2 tutti
fff
I
B♭ Clars. II
III
♭ Alto Clar.
Bass Clar.
mf
Bsns. I II
1°
Alto Saxs. I II
Tenor Sax.
E♭ Bar. Sax.
B♭ Corts. I II III
2°
B♭ Tpts. I II
F Hns. I II III IV
Tbns. I II III
Euph.
Tuba
Strg. Bass
pizz
Timpani
Perc. I
Perc. II

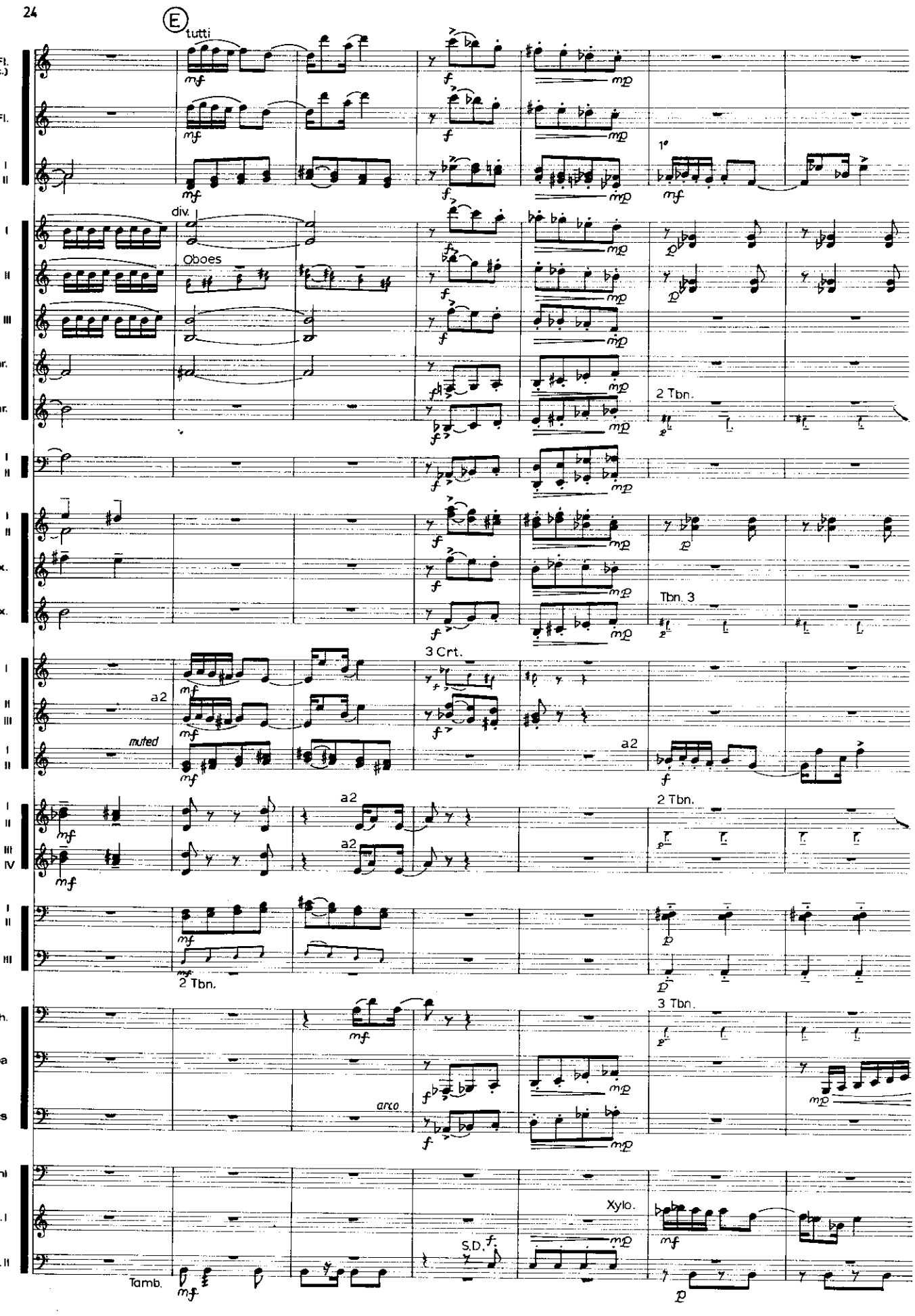
E
tutti
1st Fl. (picc.)
2nd Fl.
Obs. I II
div.
Oboes
1°
I
B♭ Clars. II
III
E♭ Alto Clar.
B♭ Bass Clar.
2 Tbn.
Bsns. I II
E♭ Alto Saxs. I II
B♭ Tenor Sax.
E♭ Bar. Sax.
Tbn. 3
3 Crt.
B♭ Corts. I II III
a2
B♭ Tpts. I II
muted
F Hns. I II III IV
Tbns. I II III
2 Tbn.
Euph.
Tuba
Strg. Bass
arco
3 Tbn.
Timpani
Perc. I
Perc. II
Xylo.
S.D.
Tamb.

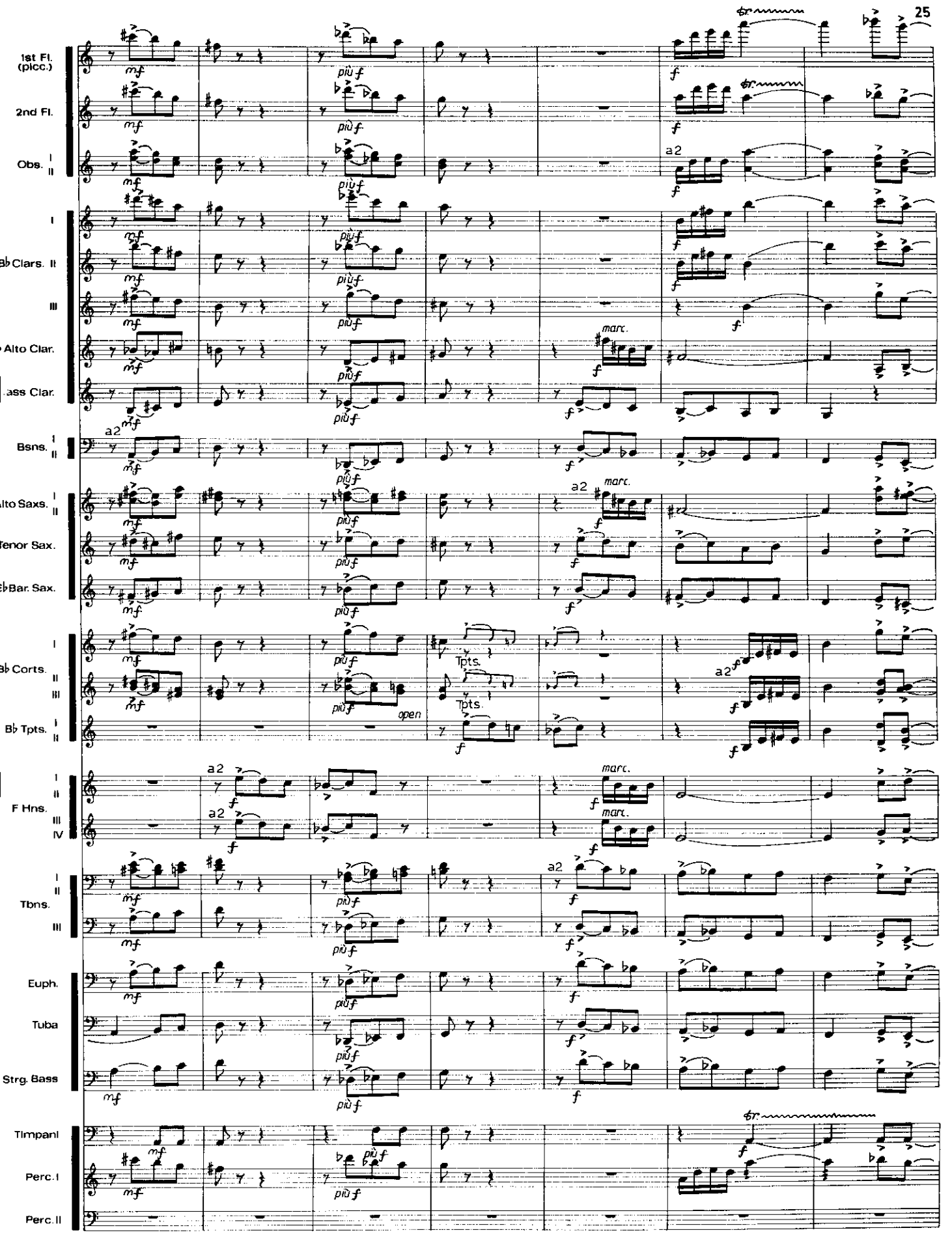
1st Fl. (picc.)
2nd Fl.
Obs.
Clars.
Alto Clar.
Bass Clar.
Bsns.
Alto Saxs.
Tenor Sax.
Bar. Sax.
Corts.
Tpts.
F Hns.
Tbns.
Euph.
Tuba
Strg. Bass
Timpani
Perc. I
Perc. II
a2
marc.
più f
open

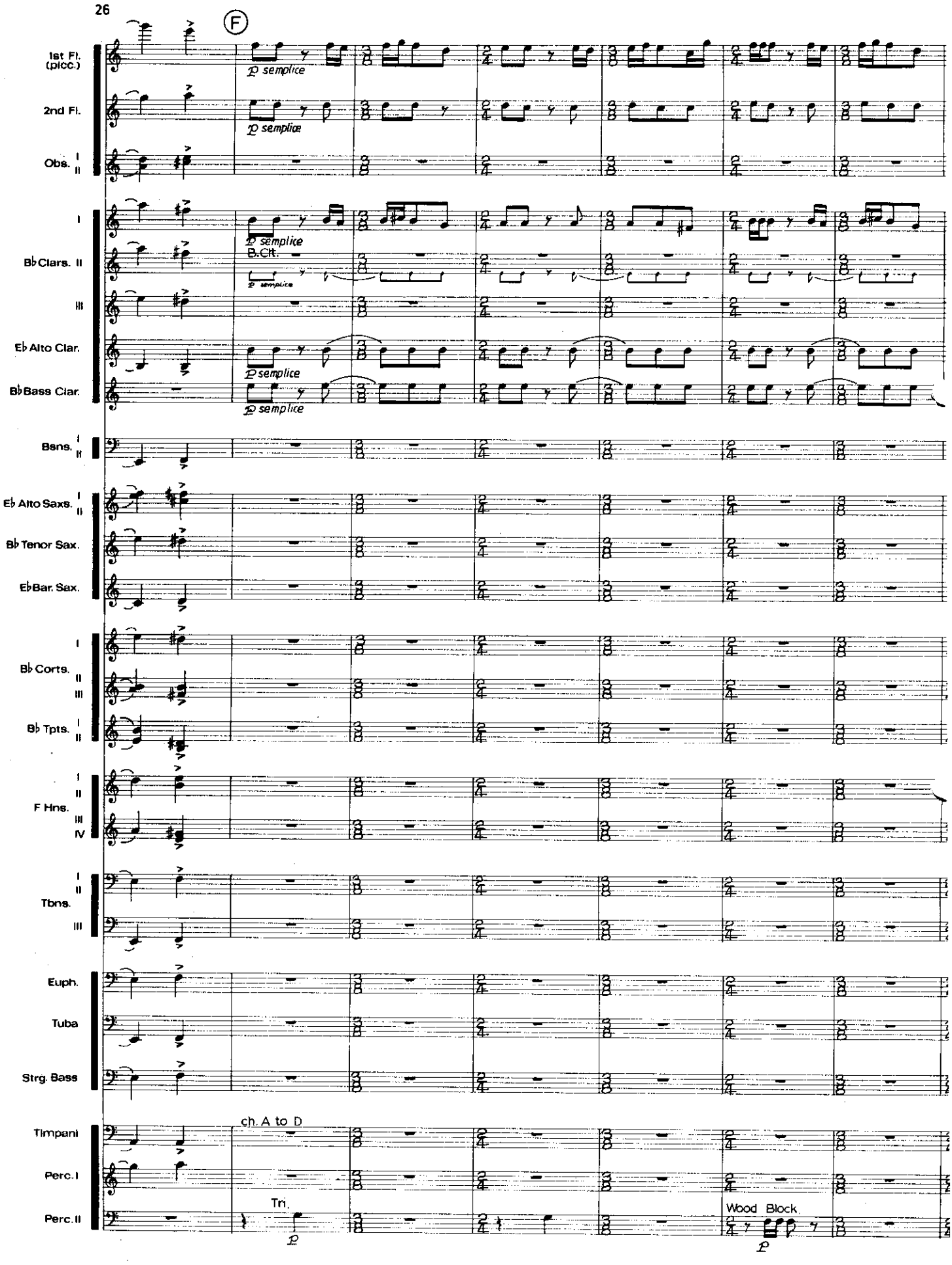
F
1st Fl. (picc.)
2nd Fl.
Obs. I II
p semplice
I
B♭ Clars. II
III
B.Cl.
E♭ Alto Clar.
B♭ Bass Clar.
Bsns. I II
E♭ Alto Saxs. I II
B♭ Tenor Sax.
E♭ Bar. Sax.
B♭ Corts. I II III
B♭ Tpts. I II
F Hns. I II III IV
Tbns. I II III
Euph.
Tuba
Strg. Bass
Timpani
ch. A to D
Perc. I
Perc. II
Tri.
Wood Block
p

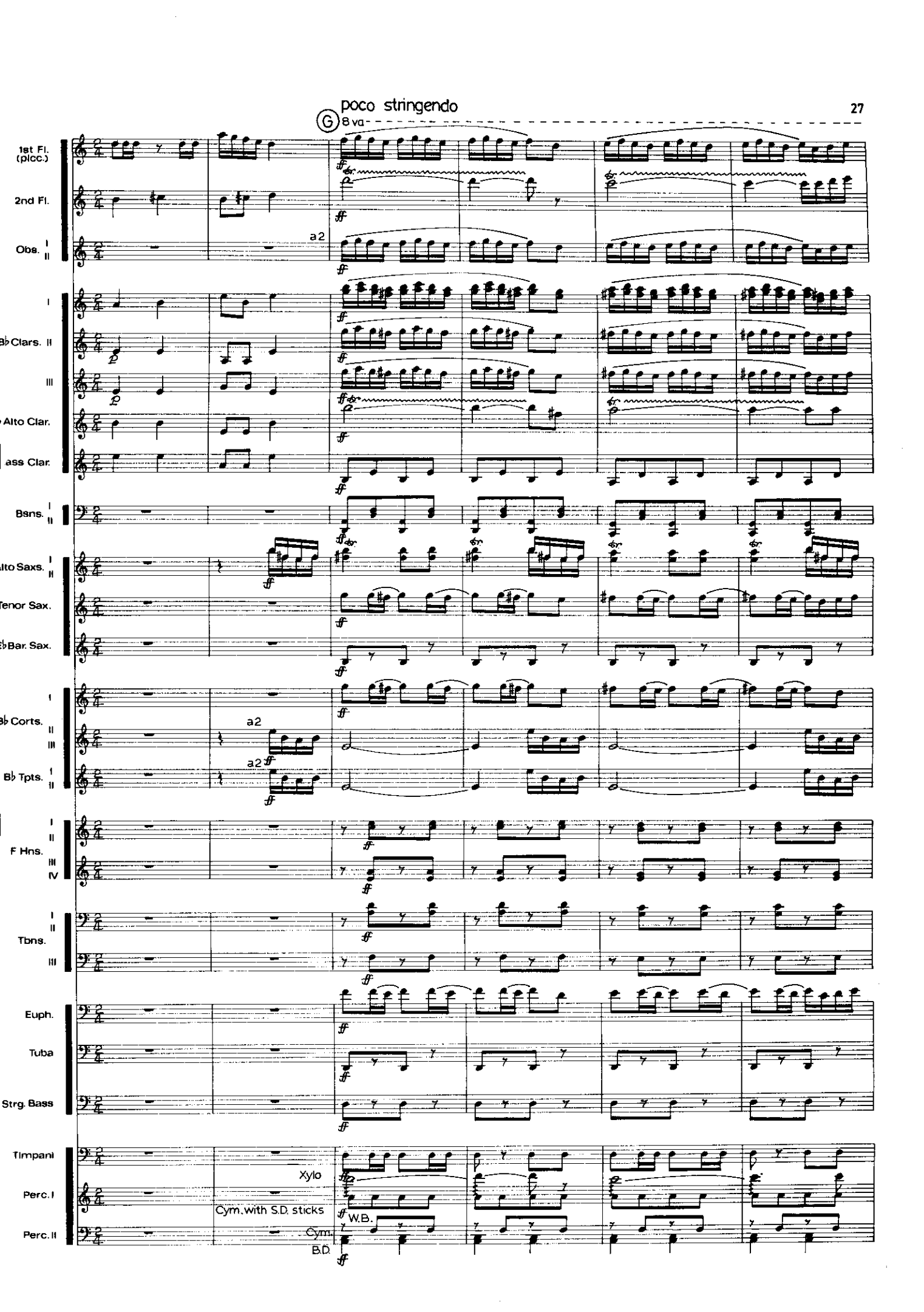
poco stringendo
G
8va
1st Fl. (picc.)
2nd Fl.
Obs. I II
a2
I
B♭ Clars. II
III
Alto Clar.
ass Clar.
Bsns. I II
Alto Saxs. I II
Tenor Sax.
E♭ Bar. Sax.
I
B♭ Corts. II III
a2
B♭ Tpts. I II
a2
I II
F Hns. III IV
I II
Tbns. III
Euph.
Tuba
Strg. Bass
Timpani
Xylo
Perc. I
Cym. with S.D. sticks
W.B.
Perc. II
Cym.
B.D.

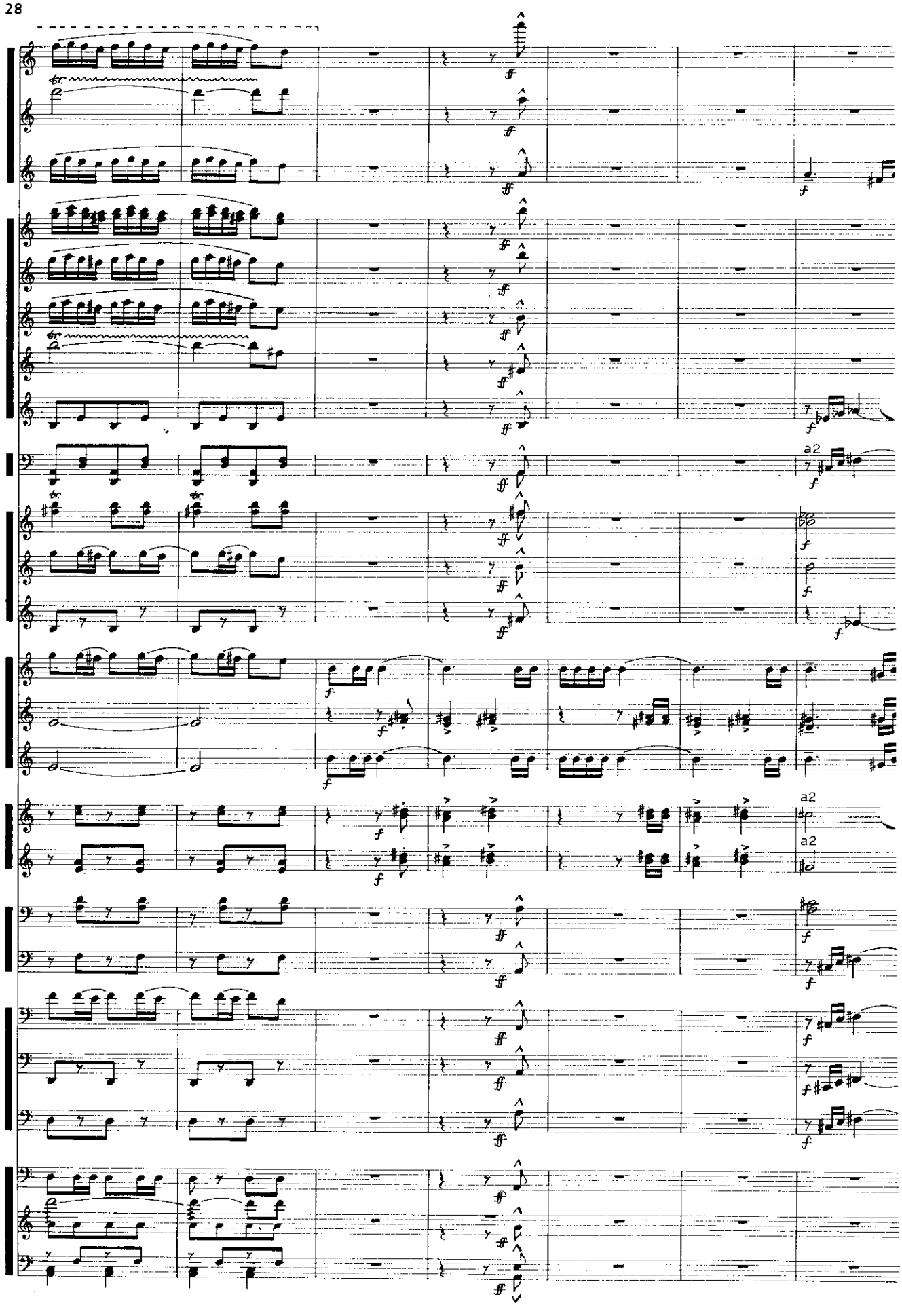
1st Fl. (picc.)
2nd Fl.
Obs. I II
I
B♭ Clars. II
III
E♭ Alto Clar.
B♭ Bass Clar.
Bsns. I II
E♭ Alto Saxs. I II
B♭ Tenor Sax.
E♭ Bar. Sax.
I
B♭ Corts. II III
B♭ Tpts. I II
I II
F Hns. III IV
I II
Tbns. III
Euph.
Tuba
Strg. Bass
Timpani
Perc. I
Perc. II
a2
a2
a2

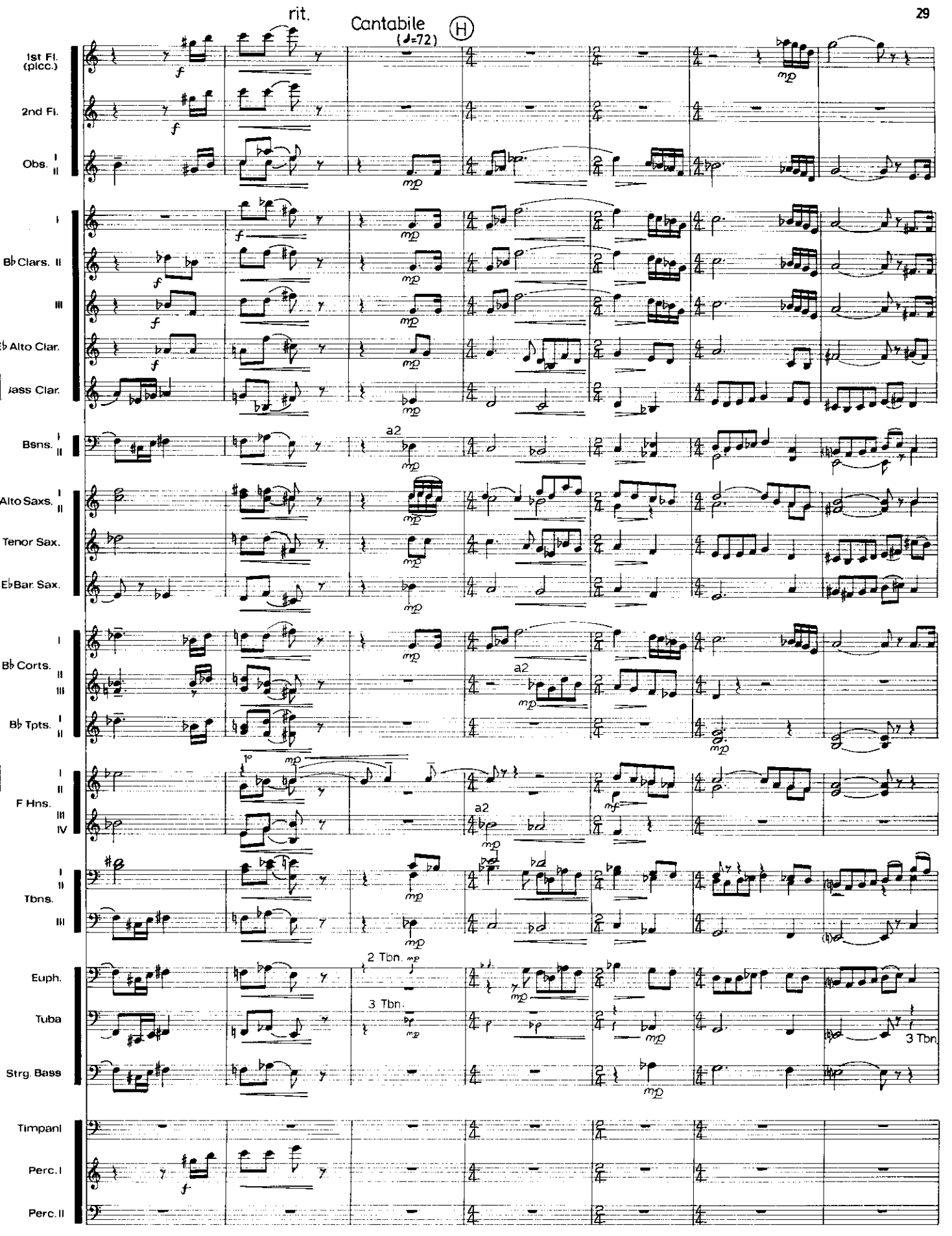
rit.
Cantabile
(♩=72)
H
1st Fl. (picc.)
2nd Fl.
Obs. I II
B♭ Clars. I II III
E♭ Alto Clar.
Bass Clar.
Bsns. I II
a2
Alto Saxs. I II
Tenor Sax.
E♭ Bar. Sax.
B♭ Corts. I II III
B♭ Tpts. I II
F Hns. I II III IV
Tbns. I II III
Euph.
Tuba
Strg. Bass
2 Tbn.
3 Tbn.
Timpani
Perc. I
Perc. II

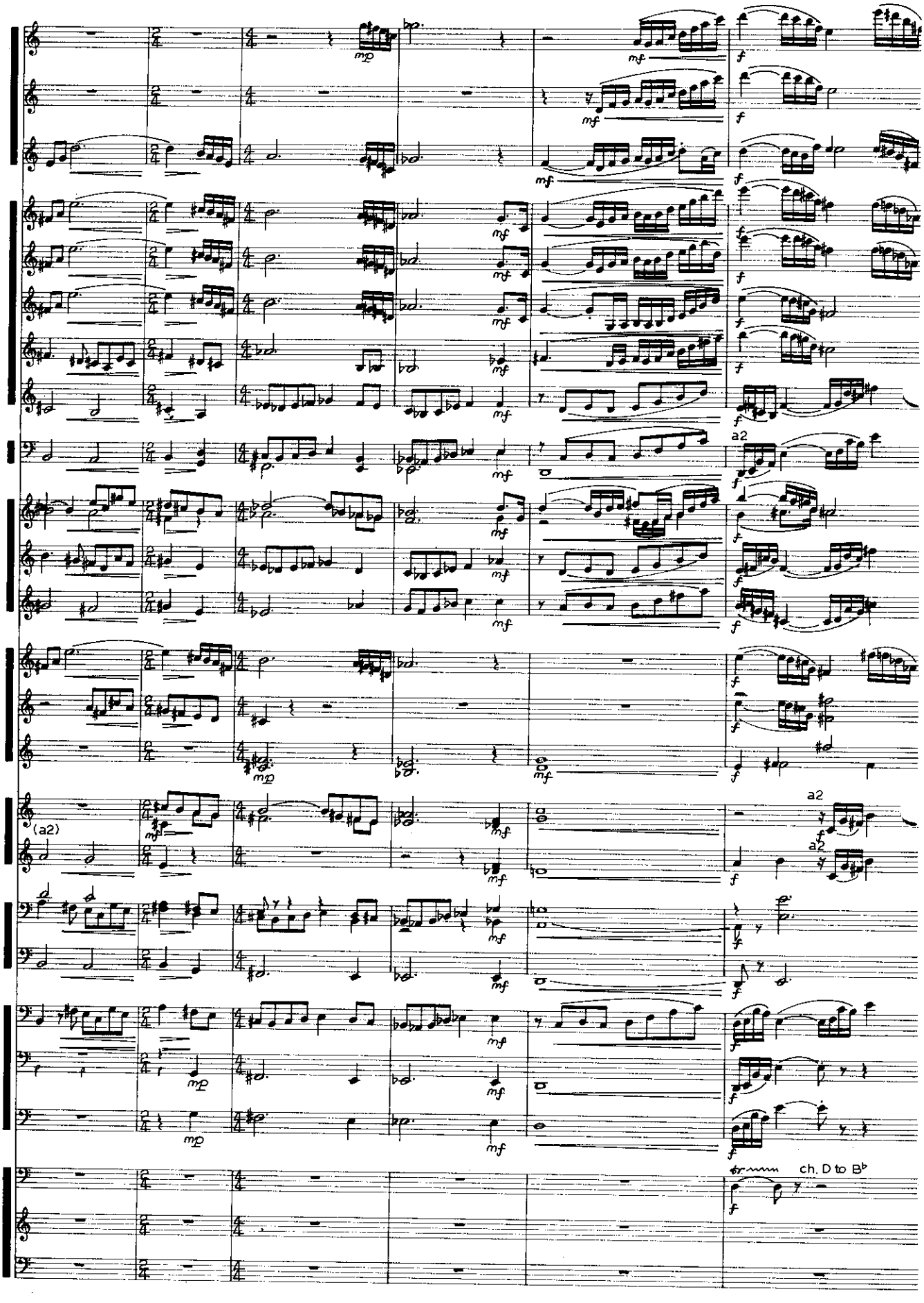
1st Fl. (picc.)
2nd Fl.
Obs. I II
I
B♭ Clars. II
III
E♭ Alto Clar.
B♭ Bass Clar.
Bsns. I II
a2
E♭ Alto Saxs. I II
B♭ Tenor Sax.
E♭ Bar. Sax.
I
B♭ Corts. II
III
B♭ Tpts. I II
I
II
F Hns. III
IV
(a2)
a2
a2
I
Tbns. II
III
Euph.
Tuba
Strg. Bass
Timpani
ch. D to B♭
Perc. I
Perc. II

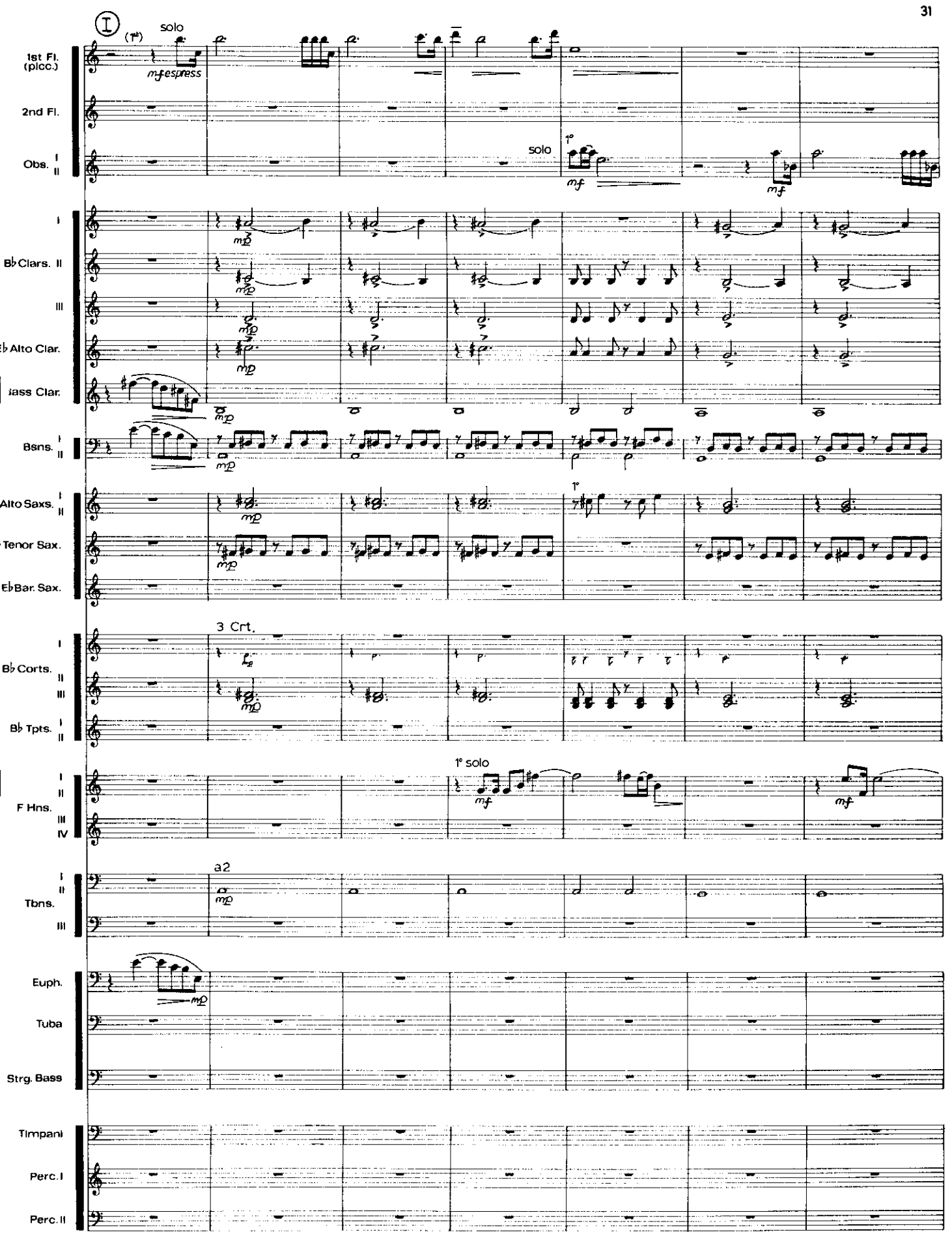
I
(1st)
solo
mf espress
1st Fl. (picc.)
2nd Fl.
Obs. I II
solo
1°
mf
mf
I
Bb Clars. II
III
Eb Alto Clar.
Bass Clar.
mp
Bsns. I II
mp
Alto Saxs. I II
mp
1°
Tenor Sax.
Eb Bar. Sax.
mp
3 Crt.
Bb Corts. I II
III
Bb Tpts. I II
mp
1° solo
I II
F Hns. III IV
mf
mf
a2
I II
Tbns. III
mp
Euph.
mp
Tuba
Strg. Bass
Timpani
Perc. I
Perc. II

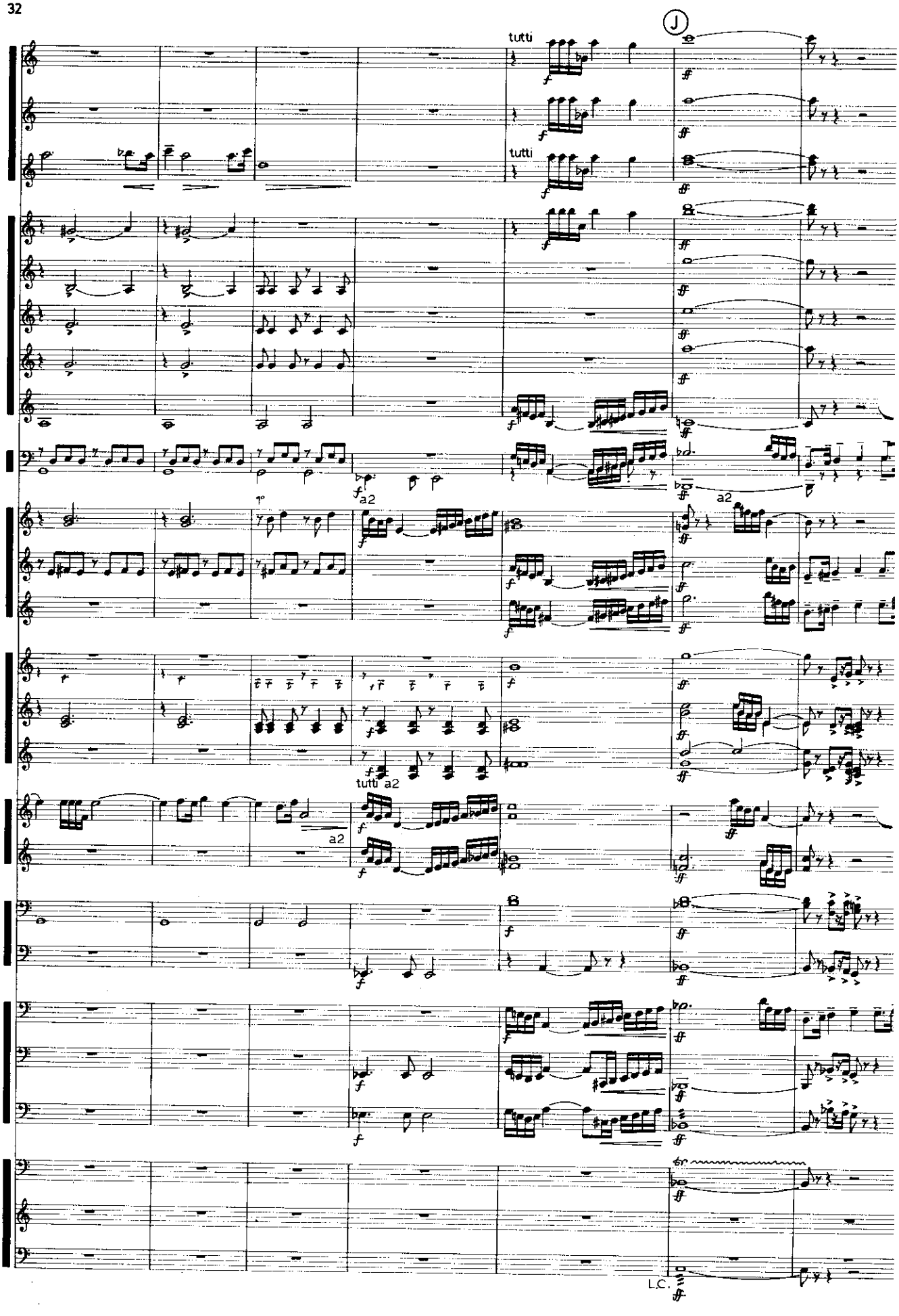
J
1st Fl. (picc.)
2nd Fl.
Obs. I II
tutti
tutti
I
Bb Clars. II
III
Eb Alto Clar.
Bb Bass Clar.
Bsns. I II
a2
a2
Eb Alto Saxs. I II
Bb Tenor Sax.
Eb Bar. Sax.
Bb Corts. I II III
Bb Tpts. I II
tutti a2
F Hns. I II III IV
a2
Tbns. I II III
Euph.
Tuba
Strg. Bass
Timpani
Perc. I
Perc. II
L.C.

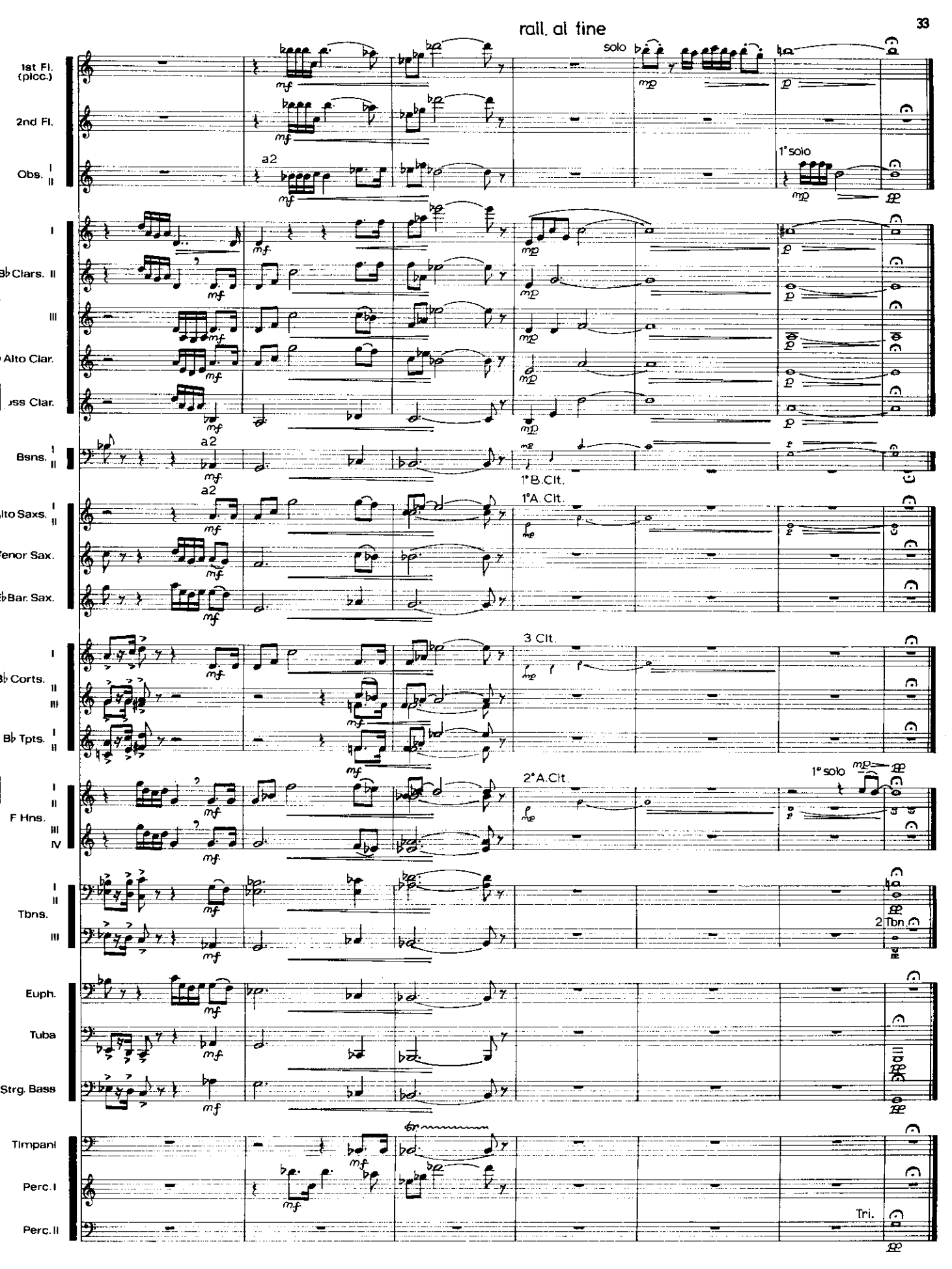
rall. al fine
solo
1st Fl. (picc.)
2nd Fl.
Obs. I II
a2
1° solo
I
Bb Clars. II
III
Alto Clar.
Bass Clar.
Bsns. I II
a2
1° B.Clt.
1° A. Clt.
Alto Saxs. I II
Tenor Sax.
Eb Bar. Sax.
3 Clt.
Bb Corts. I II III
Bb Tpts. I II
2° A.Clt.
1° solo
F Hns. I II III IV
Tbns. I II III
2 Tbn.
Euph.
Tuba
Strg. Bass
Timpani
Perc. I
Perc. II
Tri.

III. March

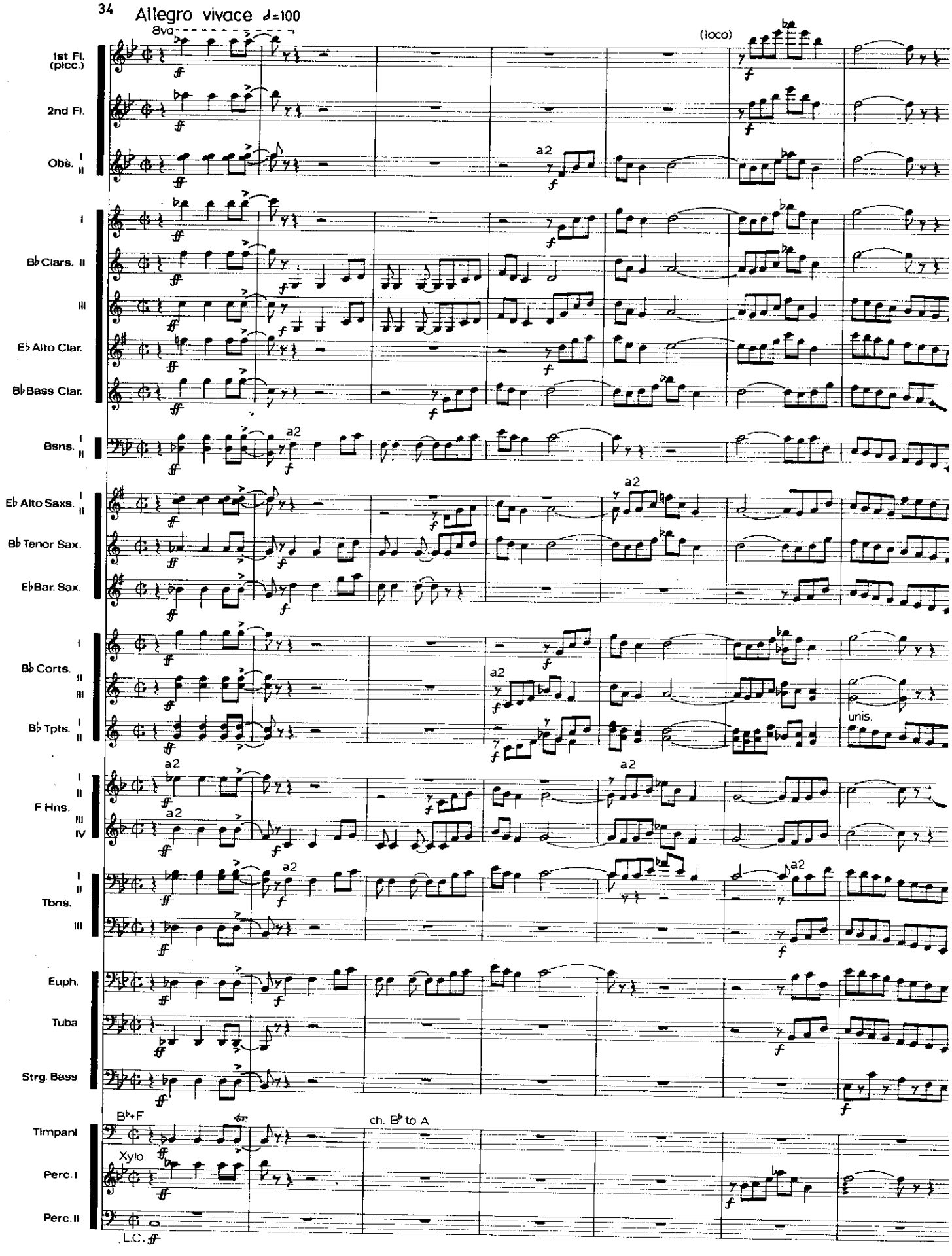
34
Allegro vivace ♩=100
8va
(loco)
1st Fl. (picc.)
2nd Fl.
Obs. I II
a2
Bb Clars. I II III
Eb Alto Clar.
Bb Bass Clar.
Bsns. I II
Eb Alto Saxs. I II
Bb Tenor Sax.
Eb Bar. Sax.
Bb Corts. I II III
Bb Tpts. I II
unis.
F Hns. I II III IV
Tbns. I II III
Euph.
Tuba
Strg. Bass
Timpani
B♭+F
ch. B♭ to A
Xylo
Perc. I
Perc. II
L.C.

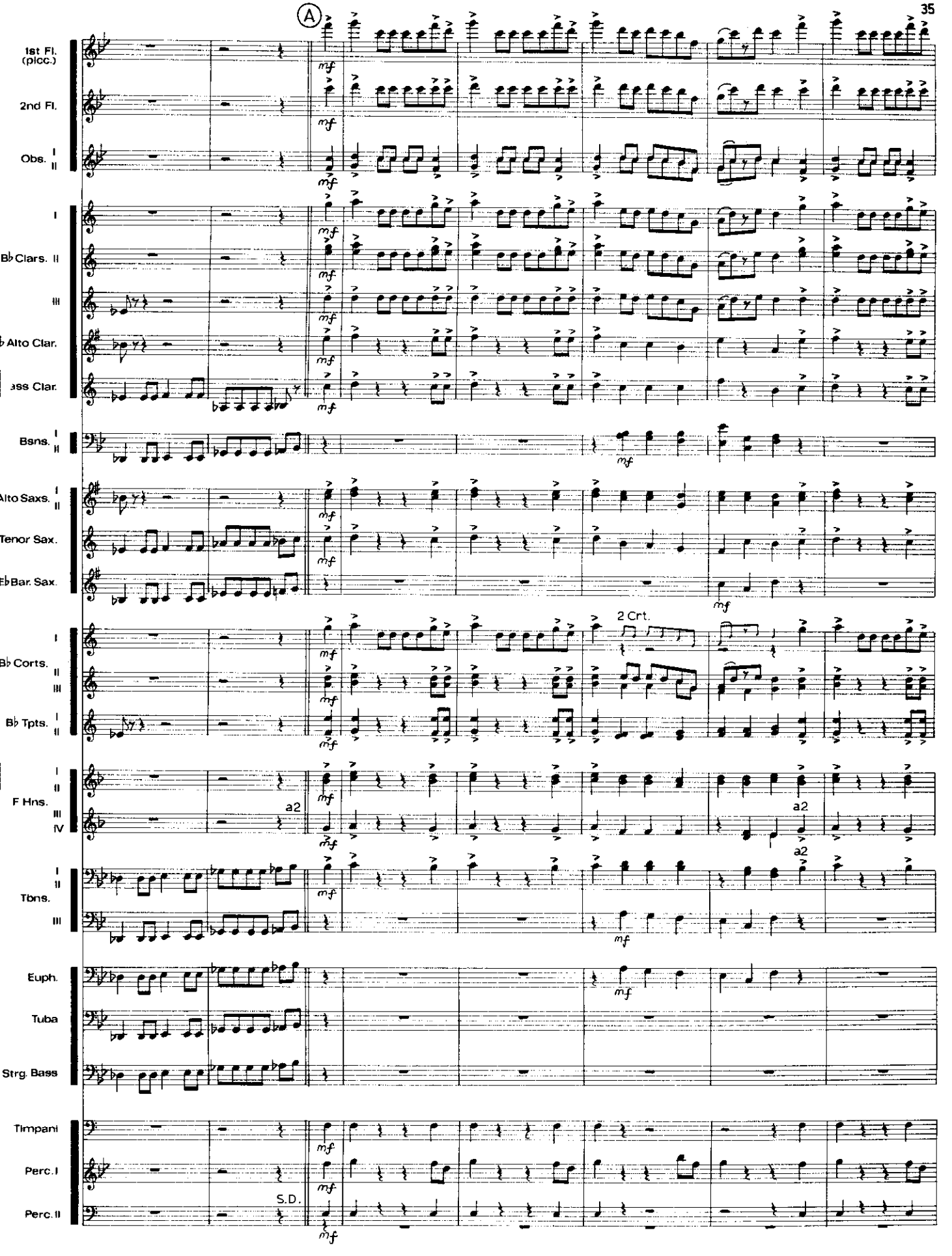
A
1st Fl. (picc.)
2nd Fl.
Obs. I II
I
B♭ Clars. II
III
♭ Alto Clar.
ass Clar.
Bsns. I II
Alto Saxs. I II
Tenor Sax.
E♭ Bar. Sax.
I
B♭ Corts. II
III
B♭ Tpts. I II
I
II
F Hns.
III
IV
I
II
Tbns.
III
Euph.
Tuba
Strg. Bass
Timpani
Perc. I
Perc. II
mf
a2
2 Crt.
S.D.

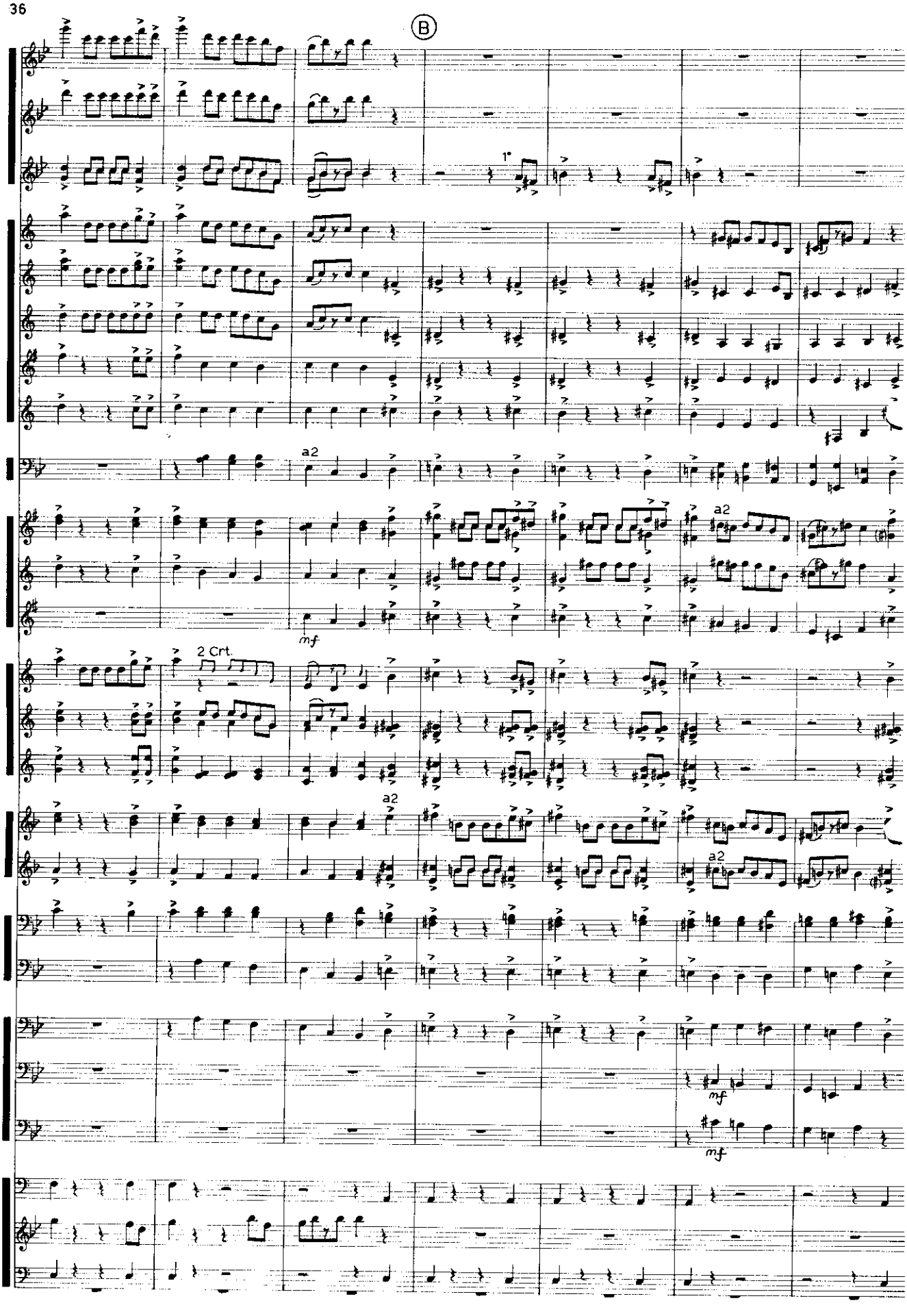
B
1st Fl. (picc.)
2nd Fl.
Obs. I II
1°
I
B♭ Clars. II
III
E♭ Alto Clar.
B♭ Bass Clar.
Bsns. I II
a2
E♭ Alto Saxs. I II
a2
B♭ Tenor Sax.
E♭ Bar. Sax.
mf
2 Crt.
I
B♭ Corts. II III
B♭ Tpts. I II
a2
I II
F Hns. III IV
a2
I II
Tbns.
III
Euph.
Tuba
mf
Strg. Bass
mf
Timpani
Perc. I
Perc. II

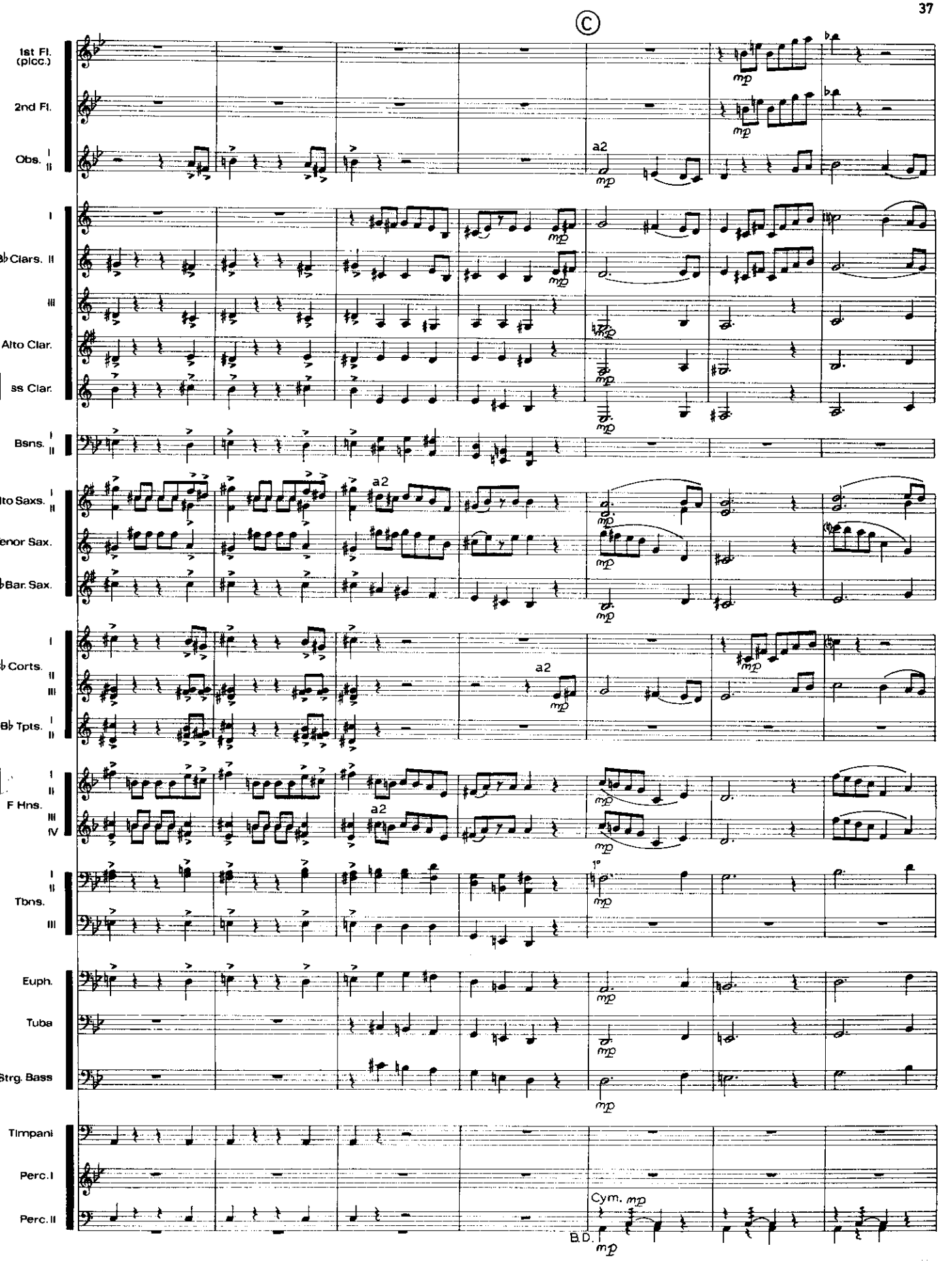
C
1st Fl. (picc.)
2nd Fl.
Obs. I II
a2
mp
I
♭ Clars. II
III
Alto Clar.
ss Clar.
Bsns. I II
lto Saxs. I II
enor Sax.
♭ Bar. Sax.
I
♭ Corts. II III
B♭ Tpts. I II
I II
F Hns. III IV
I II
Tbns. III
1°
Euph.
Tuba
Strg. Bass
Timpani
Perc. I
Perc. II
Cym.
B.D.

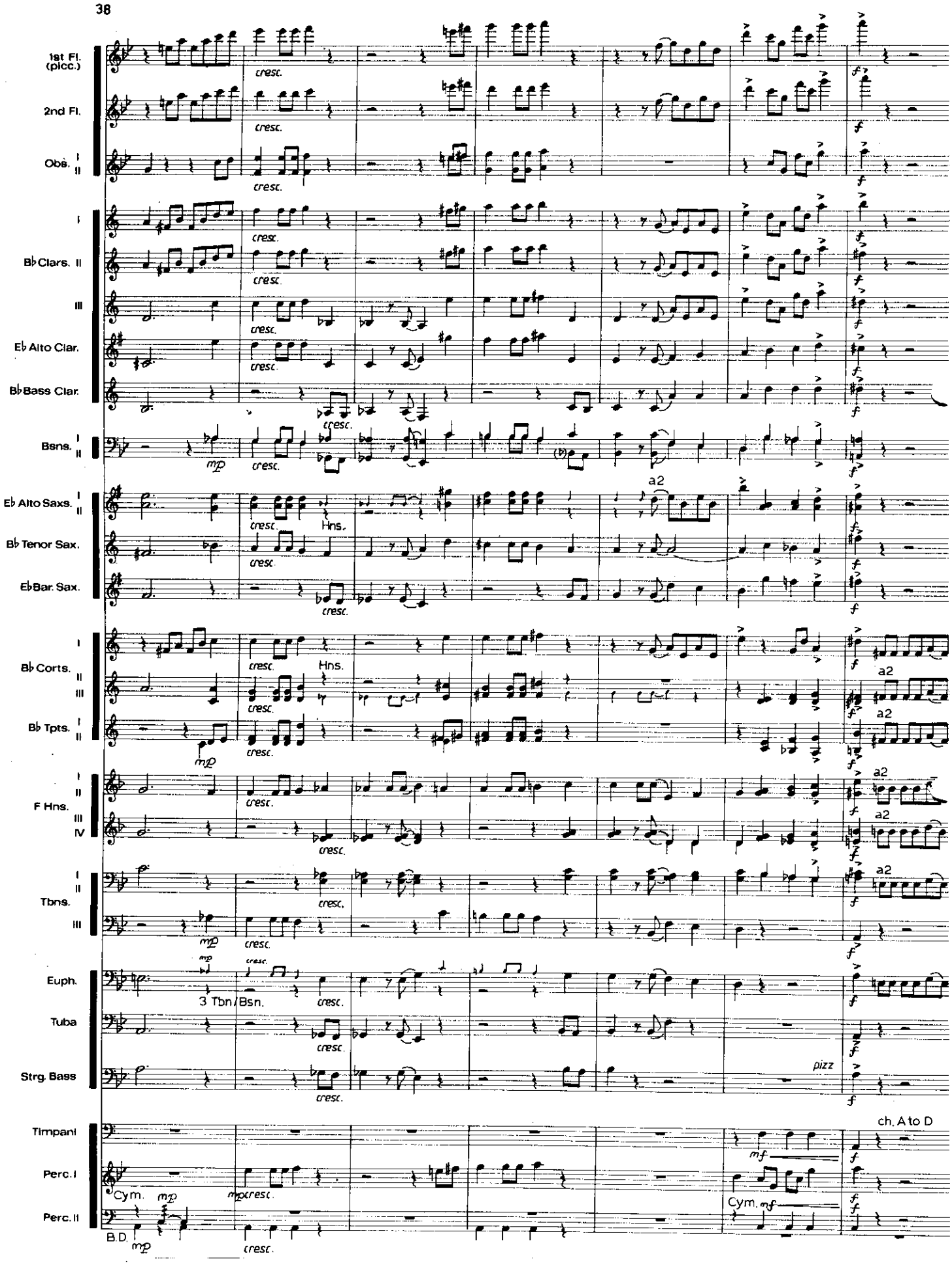
1st Fl. (picc.)
2nd Fl.
Obs. I II
I
B♭ Clars. II
III
E♭ Alto Clar.
B♭ Bass Clar.
Bsns. I II
E♭ Alto Saxs. I II
B♭ Tenor Sax.
E♭ Bar. Sax.
I
B♭ Corts. II III
B♭ Tpts. I II
I II
F Hns. III IV
I II
Tbns. III
Euph.
Tuba
Strg. Bass
Timpani
Perc. I
Perc. II
cresc.
mp
f
mf
a2
Hns.
3 Tbn./Bsn.
pizz
ch. A to D
Cym.
B.D.

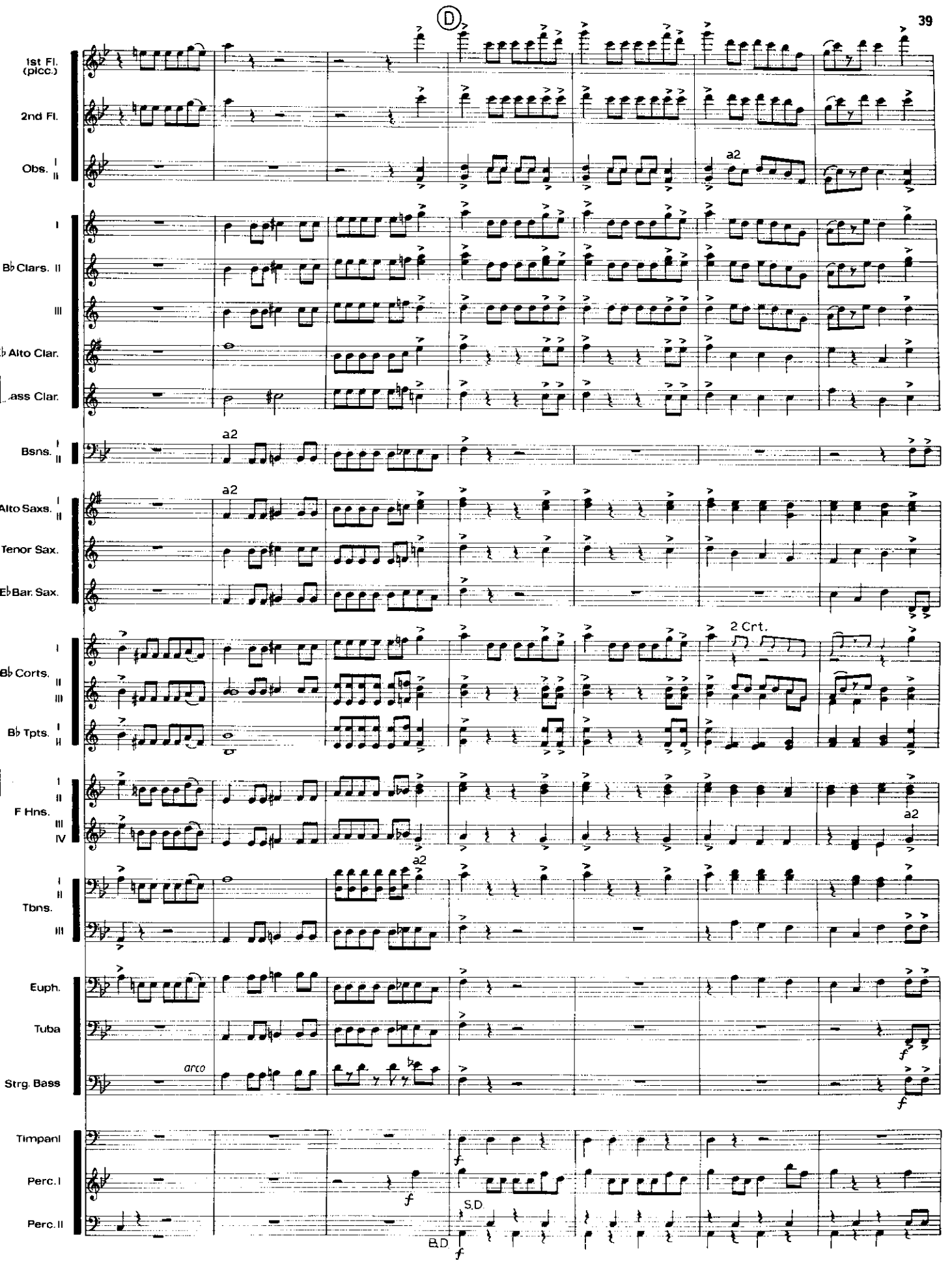
D
1st Fl. (picc.)
2nd Fl.
Obs. I II
a2
I
B♭ Clars. II
III
E♭ Alto Clar.
Bass Clar.
Bsns. I II
a2
Alto Saxs. I II
a2
Tenor Sax.
E♭ Bar. Sax.
I
B♭ Corts. II
III
2 Crt.
B♭ Tpts. I II
I II
F Hns. III IV
a2
a2
I II
Tbns. III
Euph.
Tuba
f
Strg. Bass
arco
f
Timpani
f
Perc. I
f
Perc. II
S.D.
B.D.
f

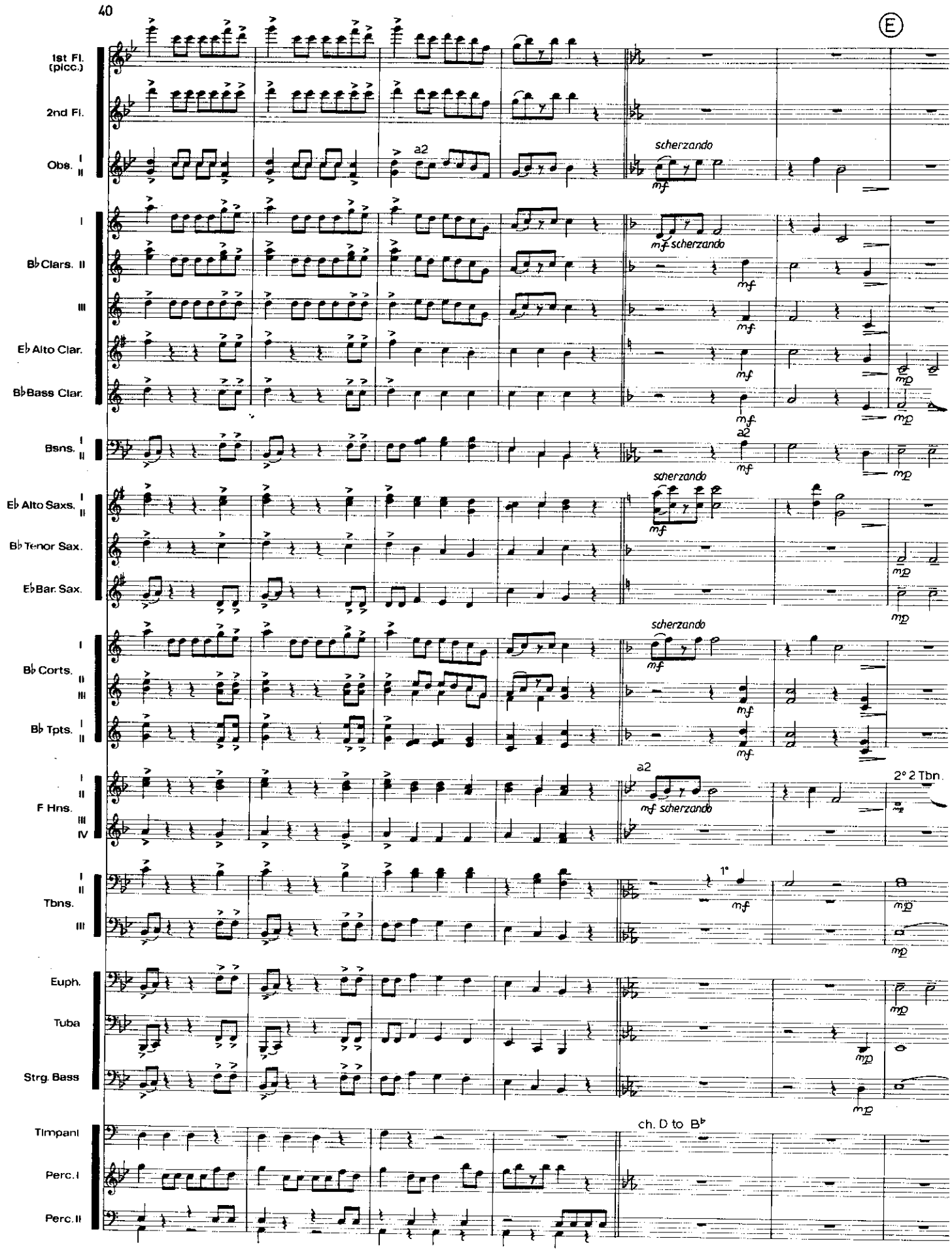
E
1st Fl. (picc.)
2nd Fl.
Obs. I II
a2
scherzando
mf
I
B♭ Clars. II
III
mf scherzando
mf
E♭ Alto Clar.
B♭ Bass Clar.
mp
Bsns. I II
a2
E♭ Alto Saxs. I II
B♭ Tenor Sax.
E♭ Bar. Sax.
B♭ Corts. I II III
B♭ Tpts. I II
F Hns. I II III IV
2° 2 Tbn.
Tbns. I II III
1°
Euph.
Tuba
Strg. Bass
Timpani
ch. D to B♭
Perc. I
Perc. II

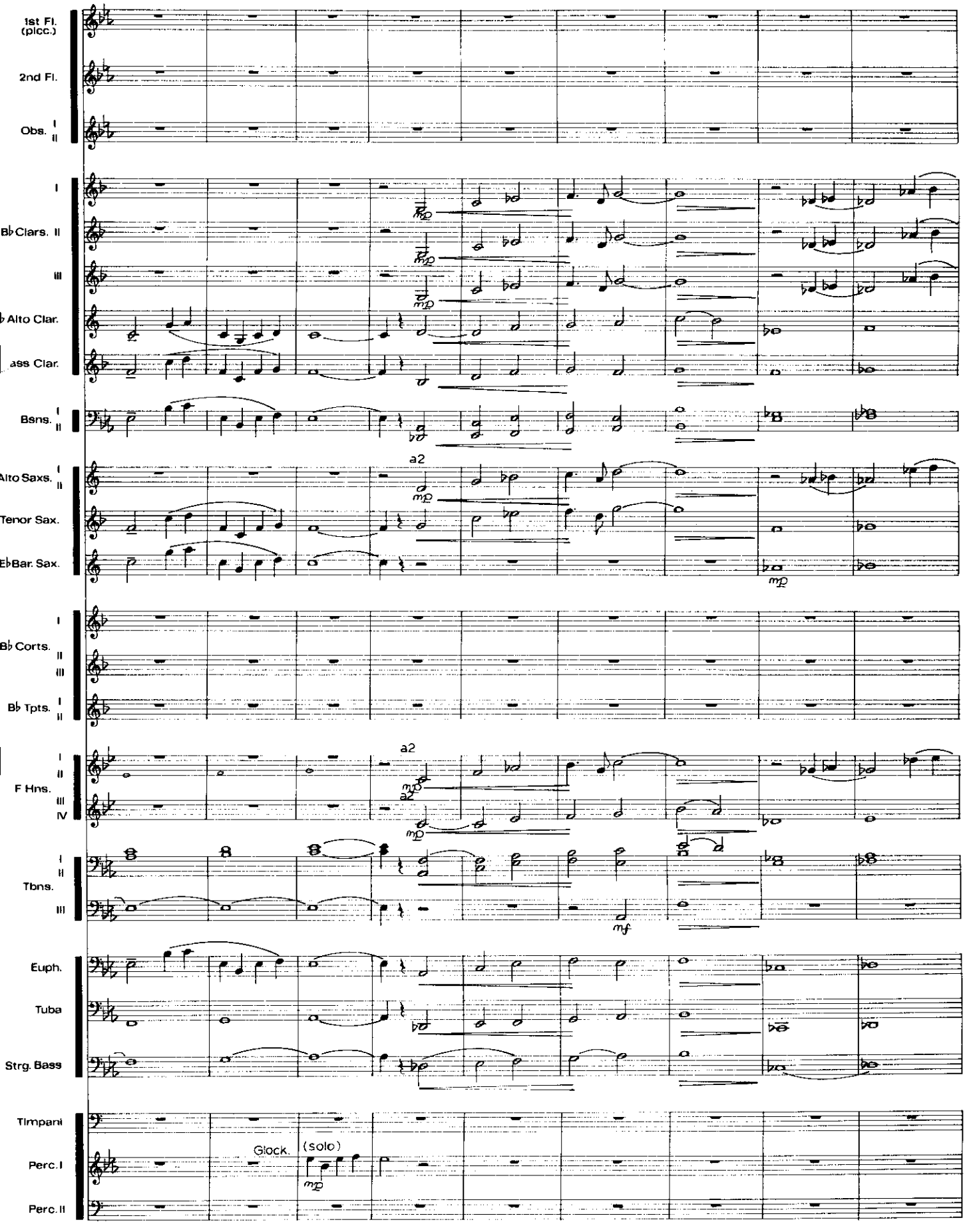
1st Fl. (picc.)
2nd Fl.
Obs. I II
I
B♭ Clars. II
III
B♭ Alto Clar.
ass Clar.
Bsns. I II
Alto Saxs. I II
a2
Tenor Sax.
E♭ Bar. Sax.
I
B♭ Corts. II
III
B♭ Tpts. I II
I
II
F Hns.
III
IV
a2
a2
I
II
Tbns.
III
Euph.
Tuba
Strg. Bass
Timpani
Glock.
(solo)
Perc. I
Perc. II

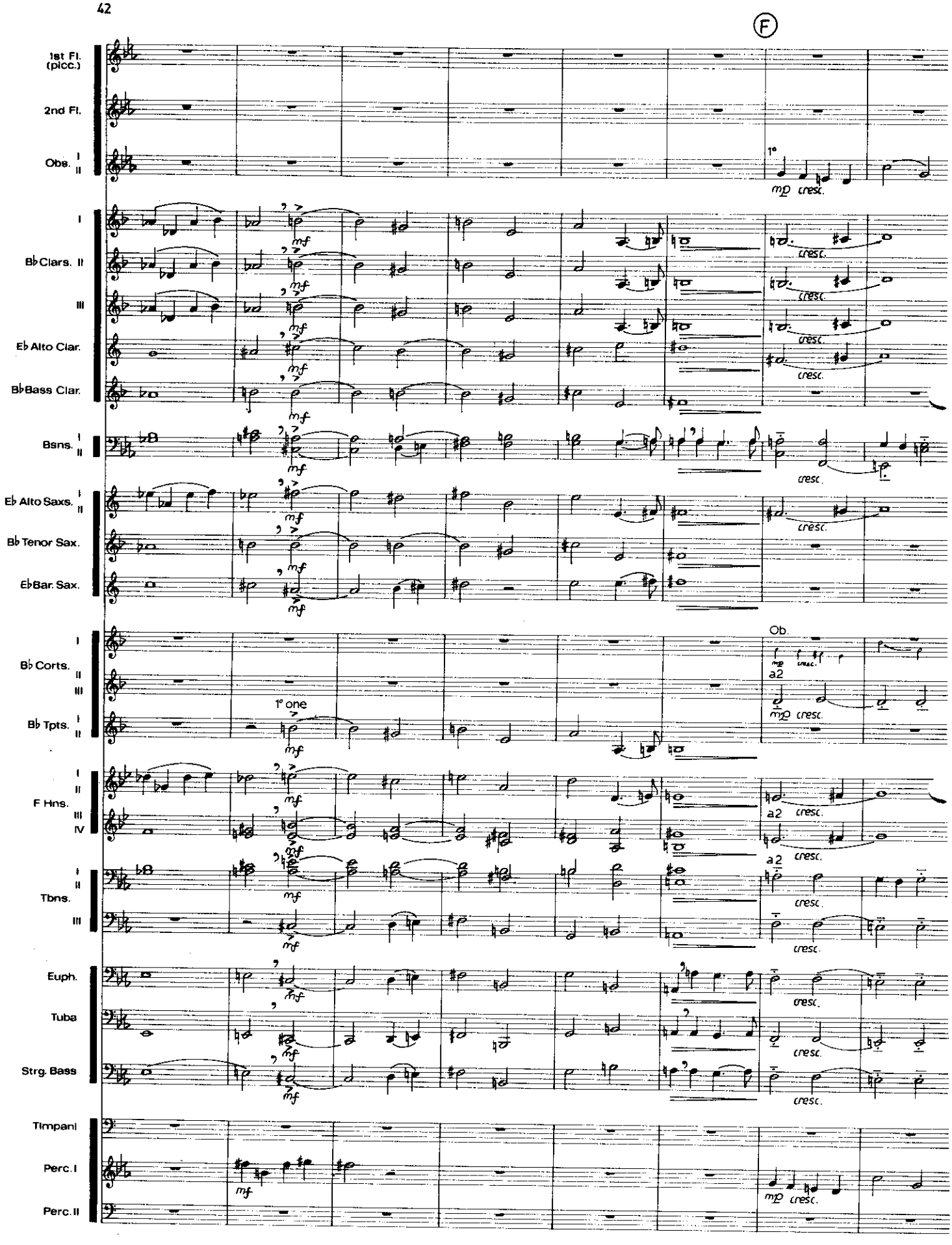
F
1st Fl. (picc.)
2nd Fl.
Obs. I II
1°
mp cresc.
I
B♭ Clars. II
III
E♭ Alto Clar.
B♭ Bass Clar.
mf
cresc.
Bsns. I II
E♭ Alto Saxs. I II
B♭ Tenor Sax.
E♭ Bar. Sax.
B♭ Corts. I II III
B♭ Tpts. I II
Ob.
a2
1° one
F Hns. I II III IV
Tbns. I II III
Euph.
Tuba
Strg. Bass
Timpani
Perc. I
Perc. II

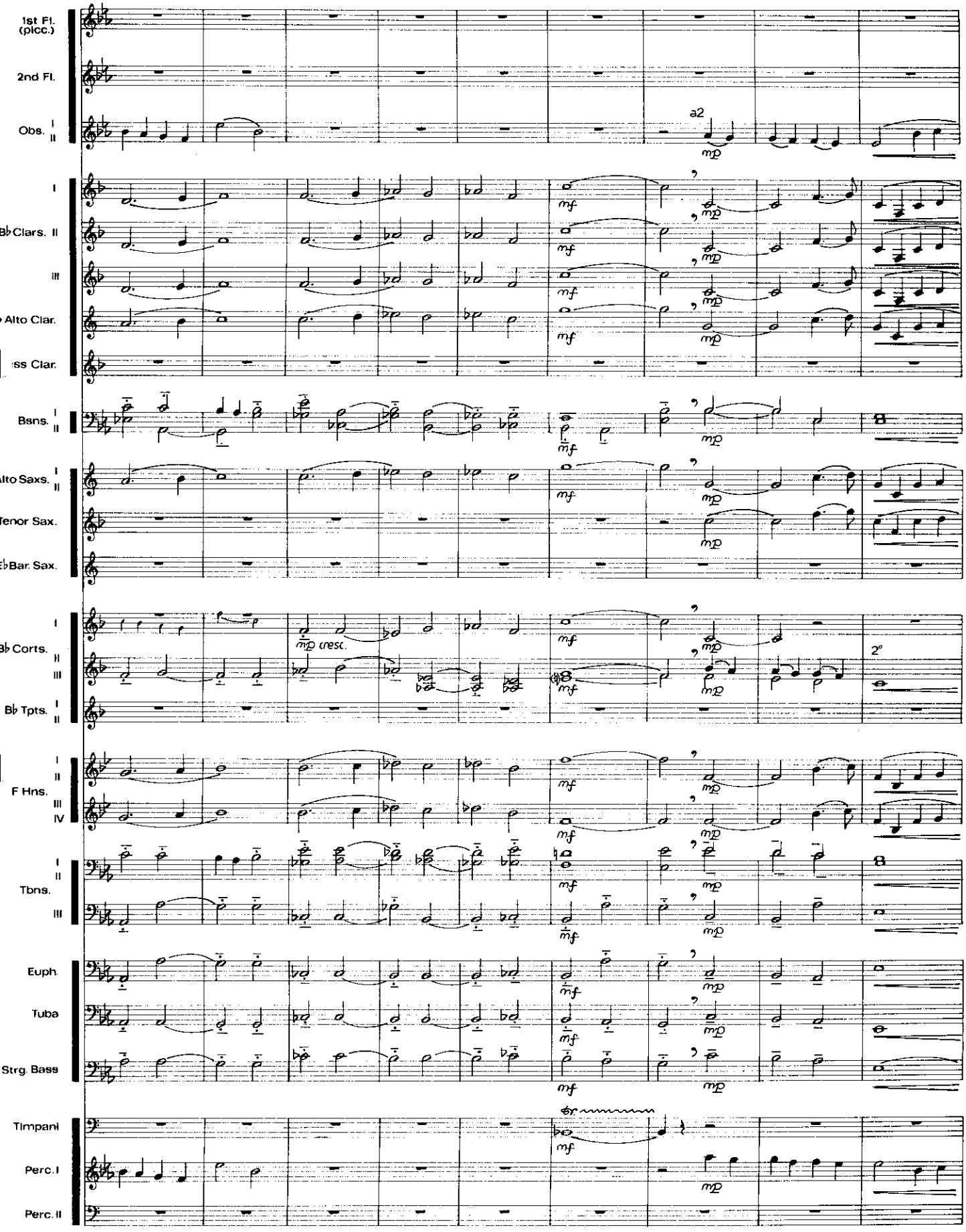
1st Fl. (picc.)
2nd Fl.
Obs. I II
a2
mp
I
B♭ Clars. II
III
Alto Clar.
ss Clar.
mf
mp
Bsns. I II
mf
mp
Alto Saxs. I II
Tenor Sax.
E♭ Bar. Sax.
I
B♭ Corts. II III
B♭ Tpts. I II
mp cresc.
2°
F Hns. I II III IV
Tbns. I II III
Euph.
Tuba
Strg. Bass
Timpani
Perc. I
Perc. II

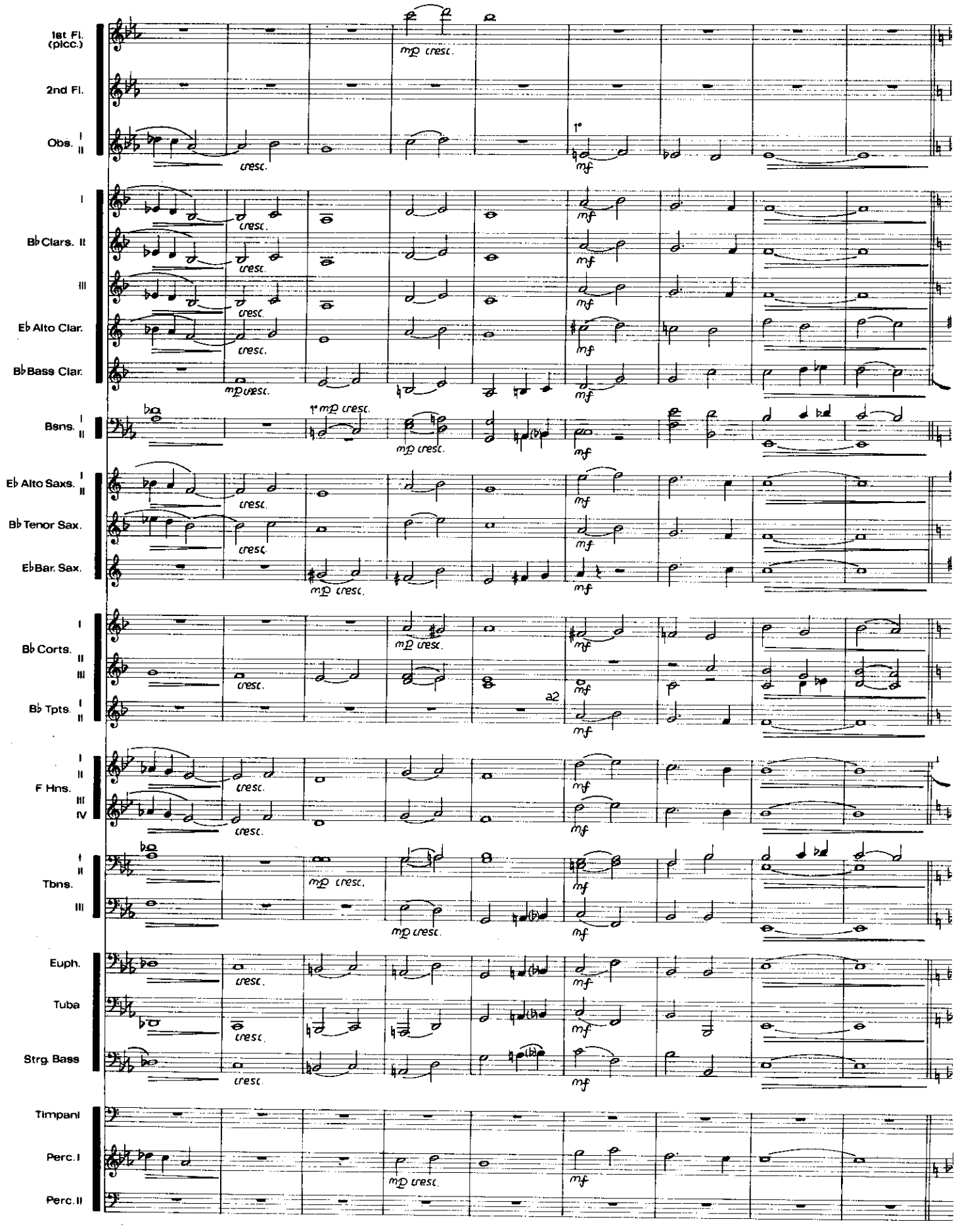
1st Fl. (picc.)
2nd Fl.
Obs. I II
B♭ Clars. I II III
E♭ Alto Clar.
B♭ Bass Clar.
Bsns. I II
E♭ Alto Saxs. I II
B♭ Tenor Sax.
E♭ Bar. Sax.
B♭ Corts. I II III
B♭ Tpts. I II
F Hns. I II III IV
Tbns. I II III
Euph.
Tuba
Strg. Bass
Timpani
Perc. I
Perc. II
mp cresc.
cresc.
mf
a2

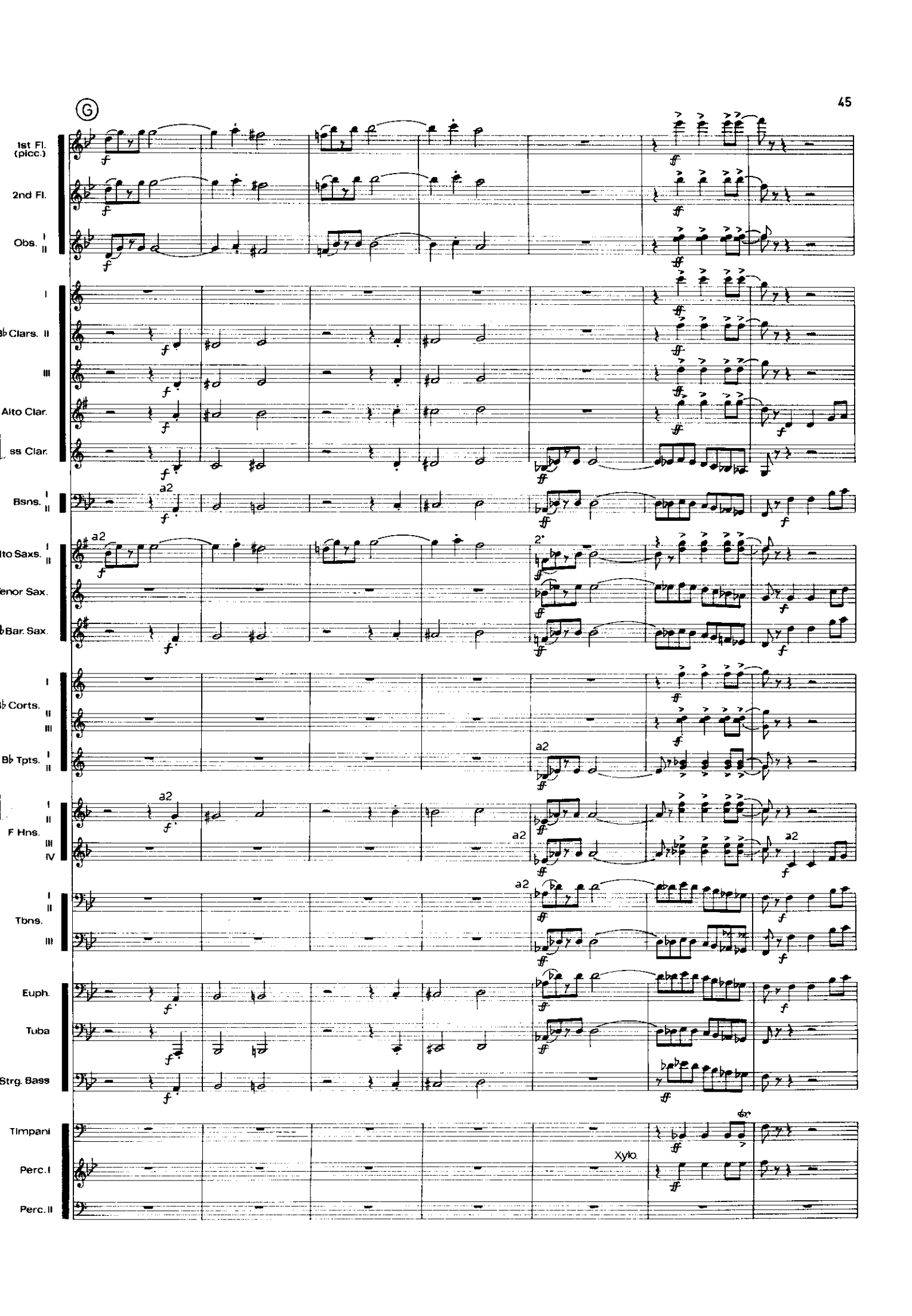
G
1st Fl. (picc.)
2nd Fl.
Obs. I II
I
♭ Clars. II
III
Alto Clar.
ss Clar.
Bsns. I II
a2
lto Saxs. I II
enor Sax.
♭ Bar. Sax.
2.
I
♭ Corts. II
III
B♭ Tpts. I II
F Hns. I II III IV
Tbns. I II III
Euph.
Tuba
Strg. Bass
Timpani
Perc. I
Perc. II
Xylo.

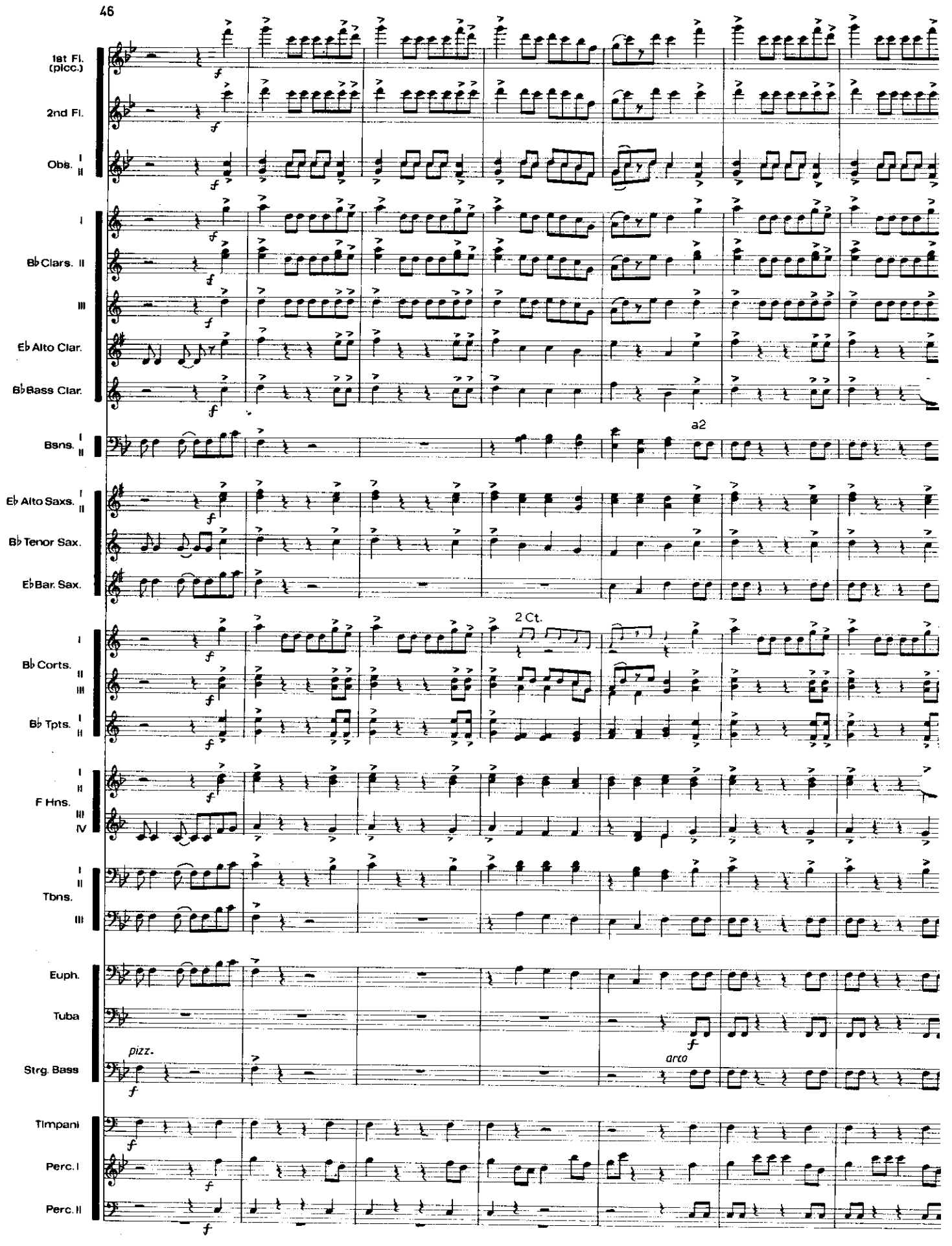
1st Fl. (picc.)
2nd Fl.
Obs. I II
I
B♭ Clars. II
III
E♭ Alto Clar.
B♭ Bass Clar.
Bsns. I II
a2
E♭ Alto Saxs. I II
B♭ Tenor Sax.
E♭ Bar. Sax.
2 Ct.
B♭ Corts. I II III
B♭ Tpts. I II
F Hns. I II III IV
Tbns. I II III
Euph.
Tuba
Strg. Bass
pizz.
arco
Timpani
Perc. I
Perc. II

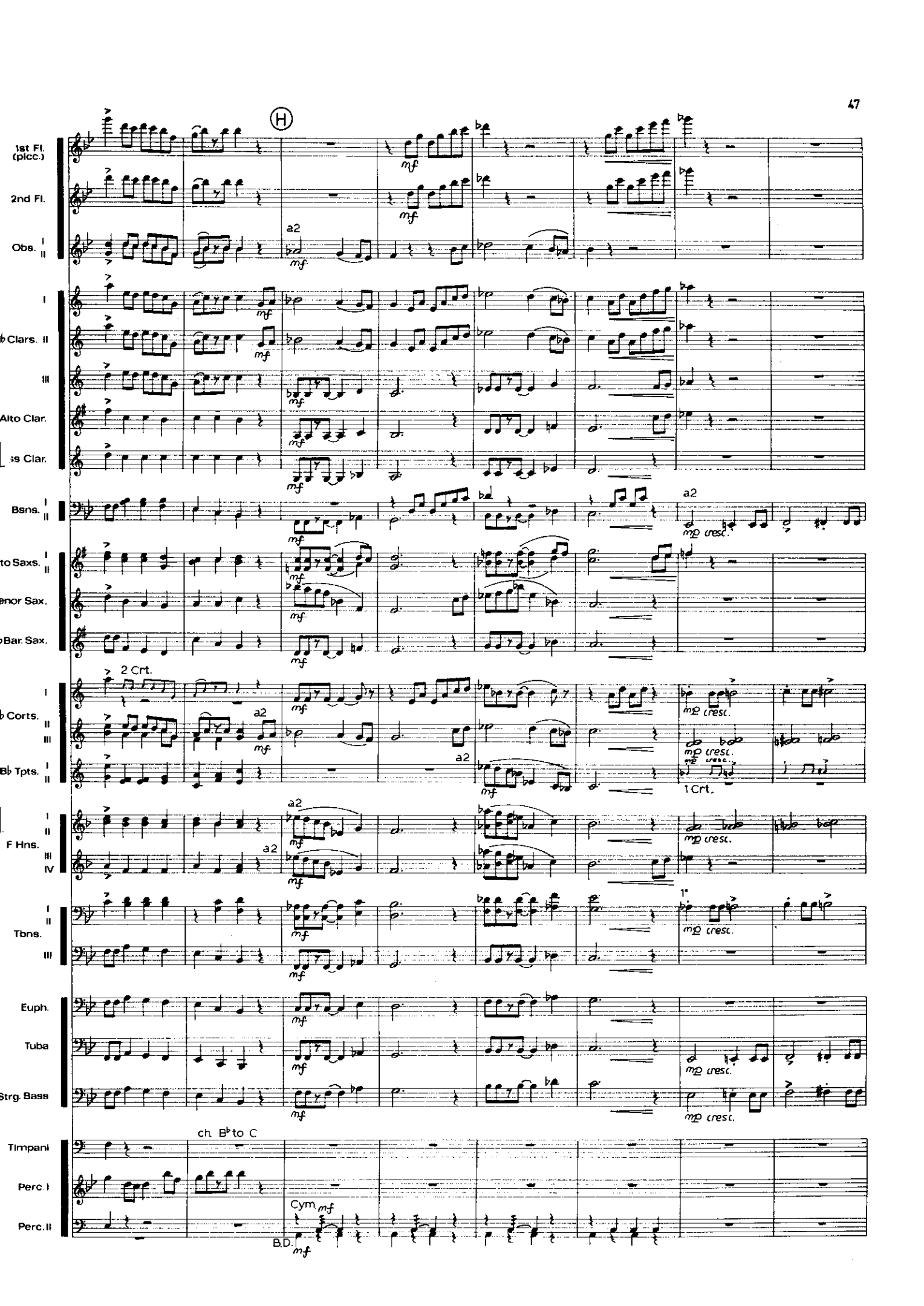
H
1st Fl. (picc.)
2nd Fl.
Obs. I II
a2
I
♭ Clars. II
III
Alto Clar.
ss Clar.
Bsns. I II
a2
mp cresc.
to Saxs. I II
enor Sax.
Bar. Sax.
2 Crt.
♭ Corts. I II III
Bb Tpts. I II
1 Crt.
F Hns. I II III IV
Tbns. I II III
1°
Euph.
Tuba
Strg. Bass
Timpani
ch. B♭ to C
Perc. I
Perc. II
Cym.
B.D.

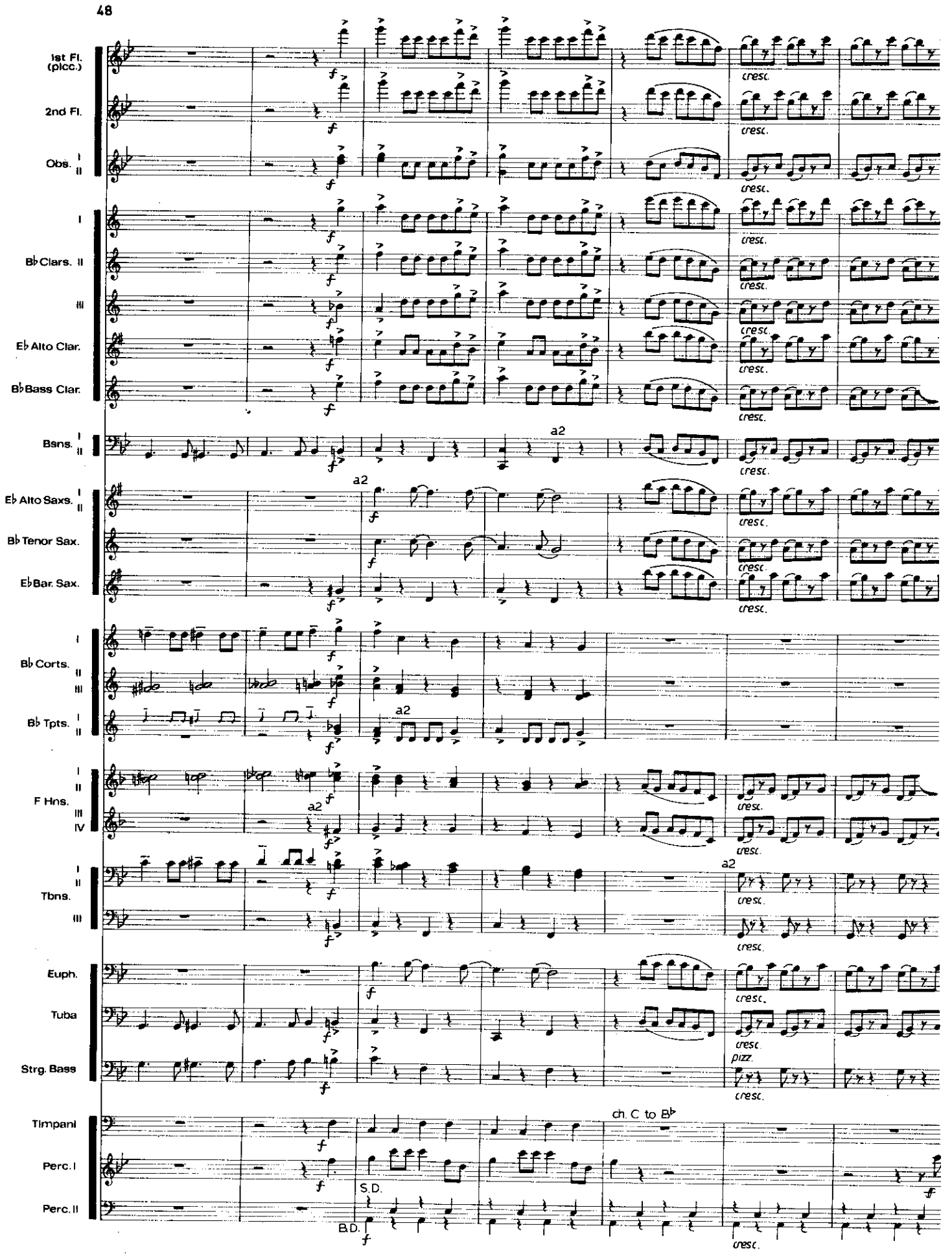
1st Fl. (picc.)
2nd Fl.
Obs. I II
I
B♭ Clars. II
III
E♭ Alto Clar.
B♭ Bass Clar.
Bsns. I II
E♭ Alto Saxs. I II
B♭ Tenor Sax.
E♭ Bar. Sax.
I
B♭ Corts. II III
B♭ Tpts. I II
I II
F Hns. III IV
I II
Tbns. III
Euph.
Tuba
Strg. Bass
Timpani
Perc. I
Perc. II
a2
cresc.
pizz.
ch. C to B♭
S.D.
B.D.

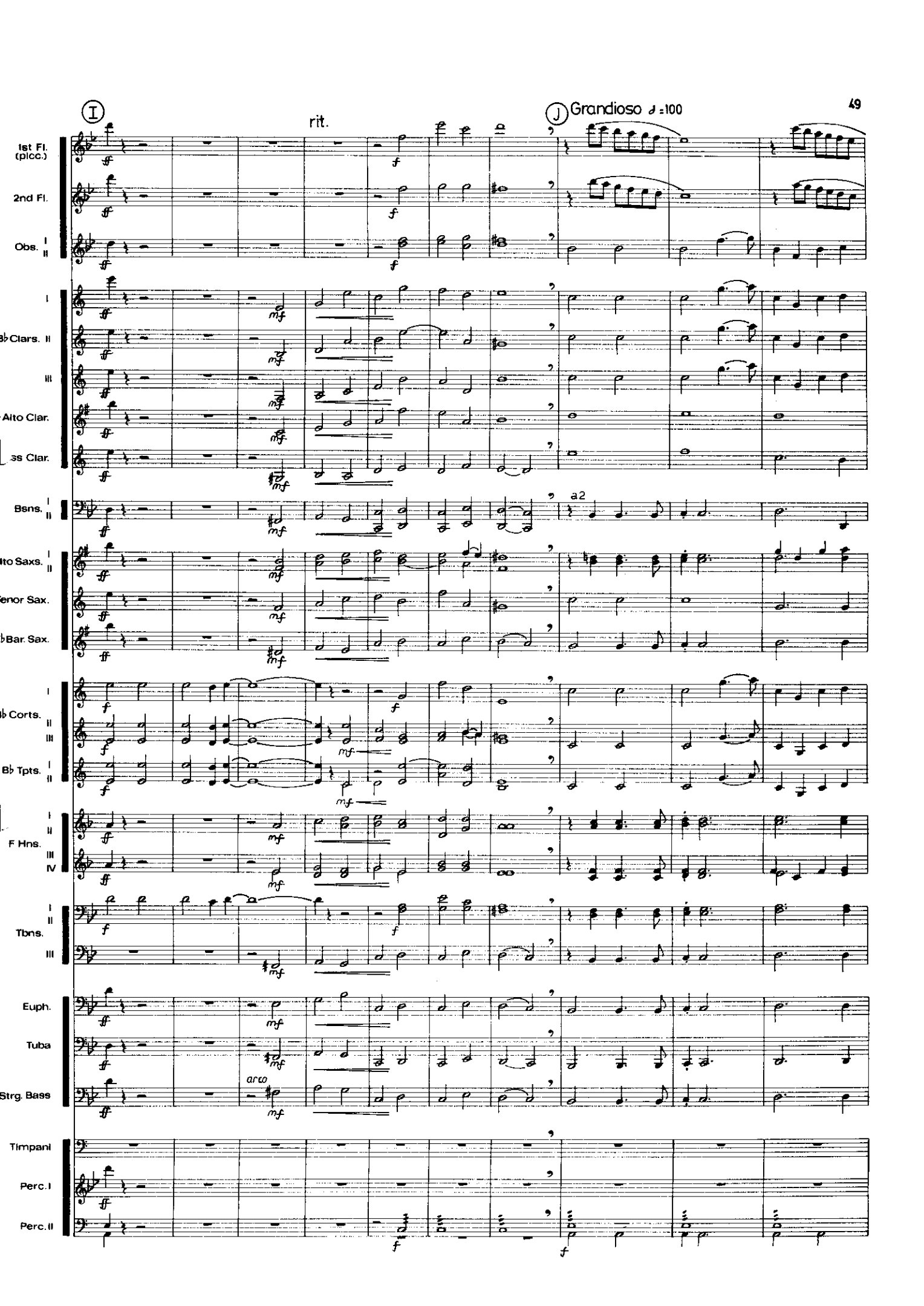
I
rit.
J
Grandioso ♩ =100
1st Fl. (picc.)
2nd Fl.
Obs. I II
I
♭ Clars. II
III
Alto Clar.
ss Clar.
Bsns. I II
a2
to Saxs. I II
enor Sax.
♭ Bar. Sax.
I
♭ Corts. II III
B♭ Tpts. I II
I II
F Hns. III IV
I II
Tbns. III
Euph.
Tuba
arco
Strg. Bass
Timpani
Perc. I
Perc. II

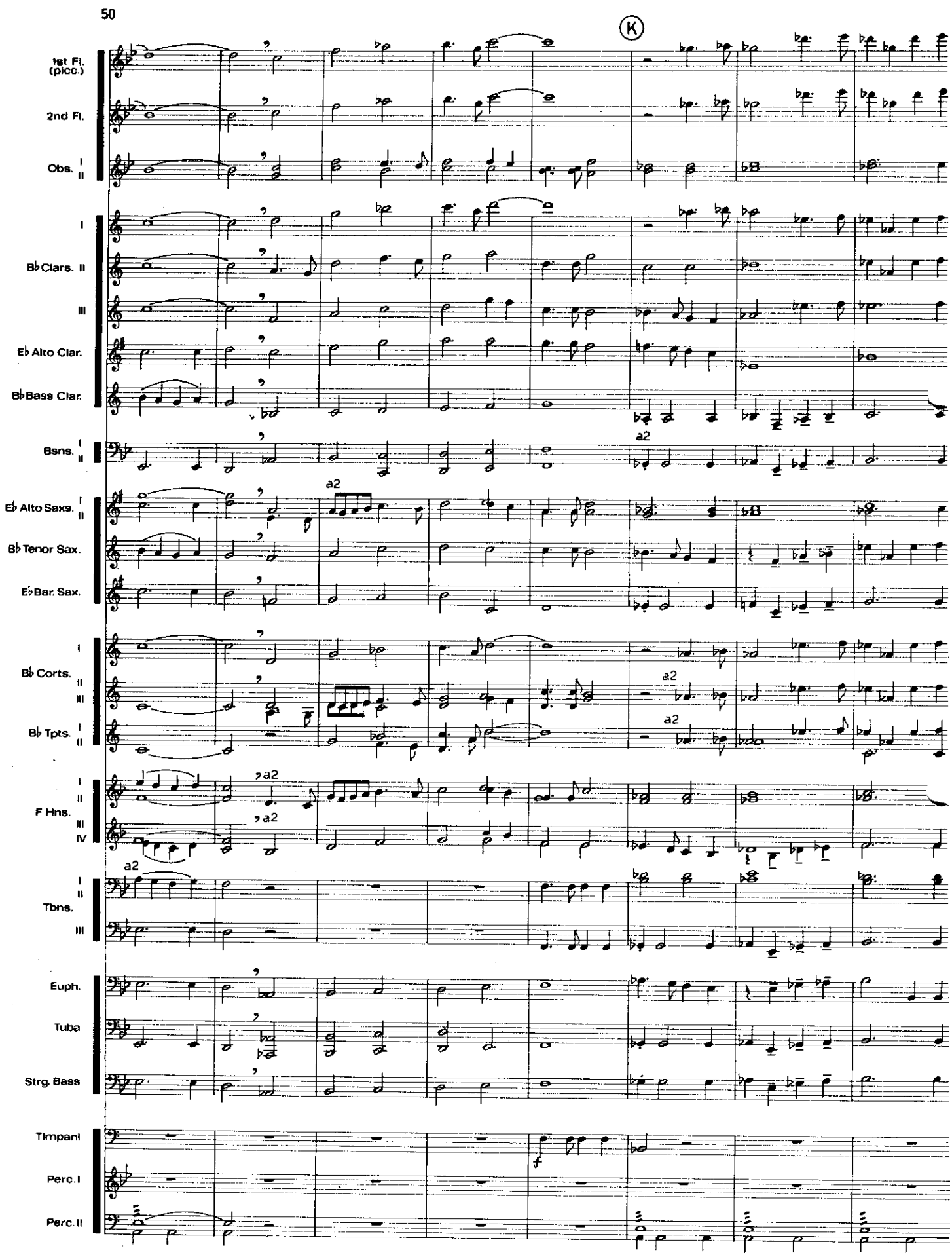
K
1st Fl. (picc.)
2nd Fl.
Obs. I II
I
B♭ Clars. II
III
E♭ Alto Clar.
B♭ Bass Clar.
Bsns. I II
a2
E♭ Alto Saxs. I II
B♭ Tenor Sax.
E♭ Bar. Sax.
B♭ Corts. I II III
B♭ Tpts. I II
F Hns. I II III IV
Tbns. I II III
Euph.
Tuba
Strg. Bass
Timpani
Perc. I
Perc. II
f

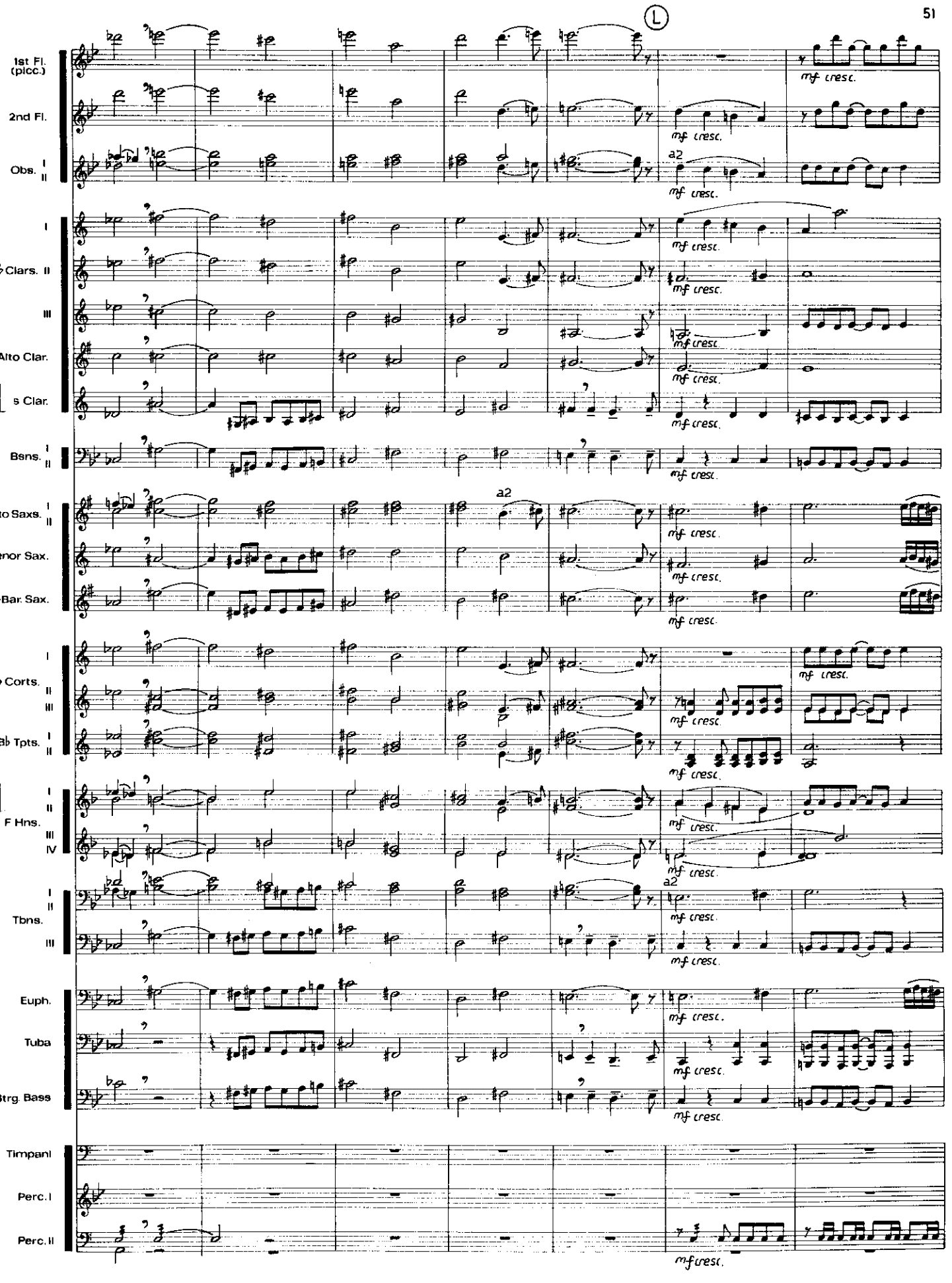
L
1st Fl. (picc.)
2nd Fl.
Obs. I II
a2
I
Clars. II
III
Alto Clar.
s Clar.
Bsns. I II
o Saxs. I II
enor Sax.
Bar. Sax.
I
Corts. II III
Tpts. I II
I II
F Hns. III IV
I II
Tbns. III
Euph.
Tuba
Strg. Bass
Timpani
Perc. I
Perc. II
mf cresc.

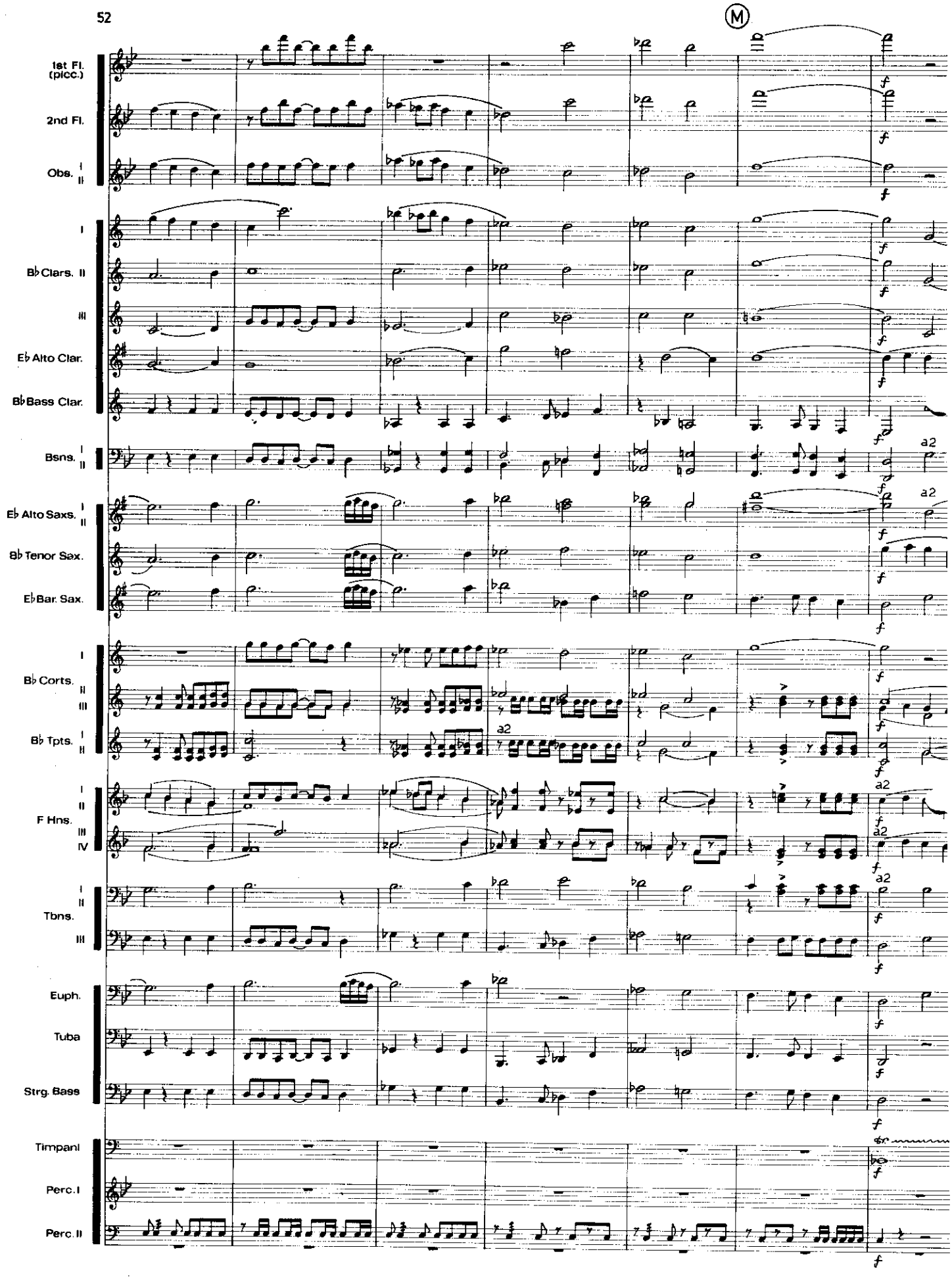
M
1st Fl. (picc.)
2nd Fl.
Obs. I II
I
B♭ Clars. II
III
E♭ Alto Clar.
B♭ Bass Clar.
Bsns. I II
E♭ Alto Saxs. I II
B♭ Tenor Sax.
E♭ Bar. Sax.
I
B♭ Corts. II III
B♭ Tpts. I II
I II
F Hns. III IV
I II
Tbns. III
Euph.
Tuba
Strg. Bass
Timpani
Perc. I
Perc. II
a2
f

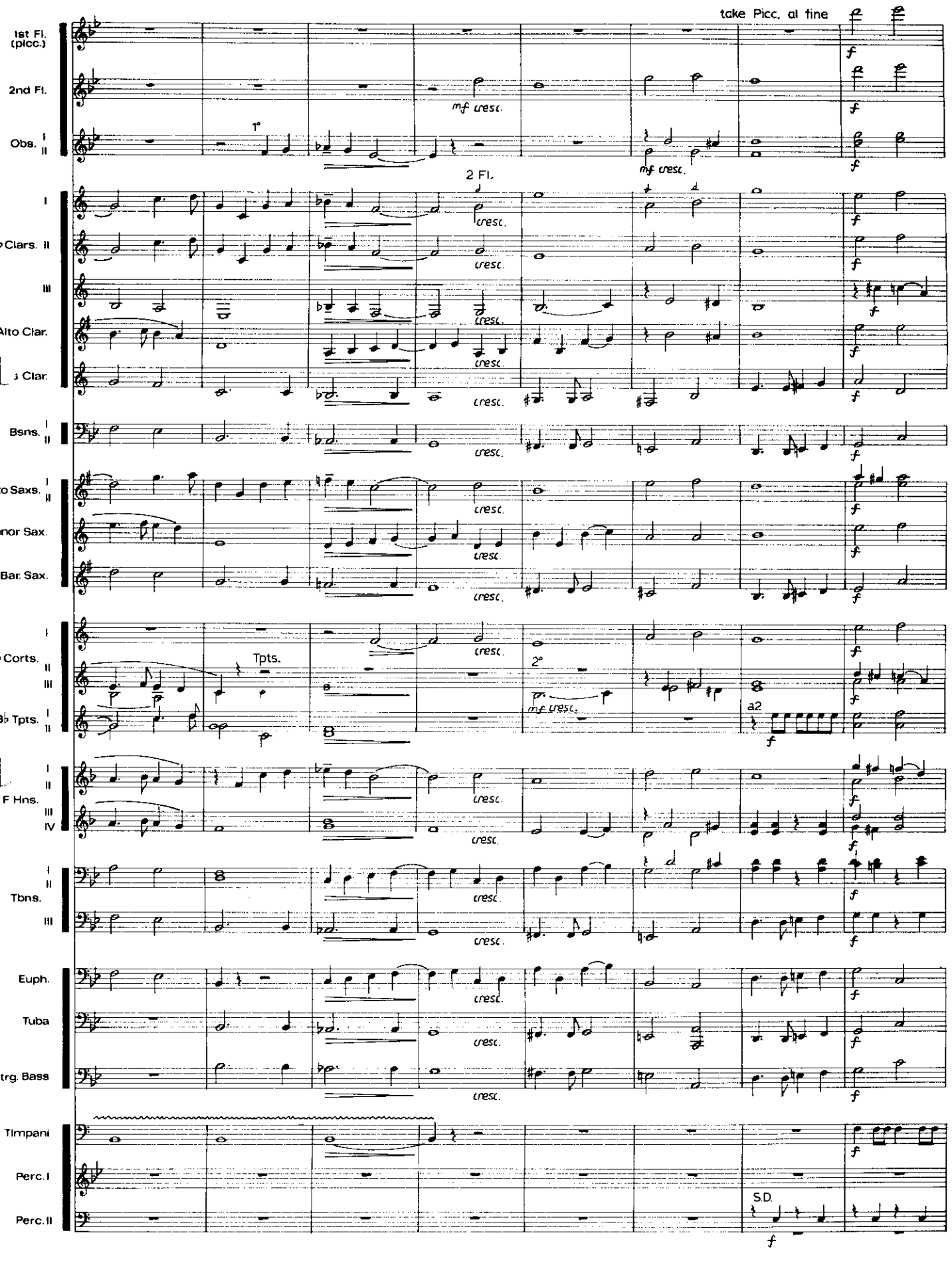
take Picc. al fine
1st Fl. (picc.)
2nd Fl.
Obs. I II
1°
mf cresc.
2 Fl.
cresc.
Clars. I II III
Alto Clar.
Clar.
Bsns. I II
Saxs. I II
Tenor Sax.
Bar. Sax.
Corts. I II III
Tpts.
2°
a2
Bb Tpts. I II
F Hns. I II III IV
Tbns. I II III
Euph.
Tuba
Strg. Bass
Timpani
Perc. I
Perc. II
S.D.

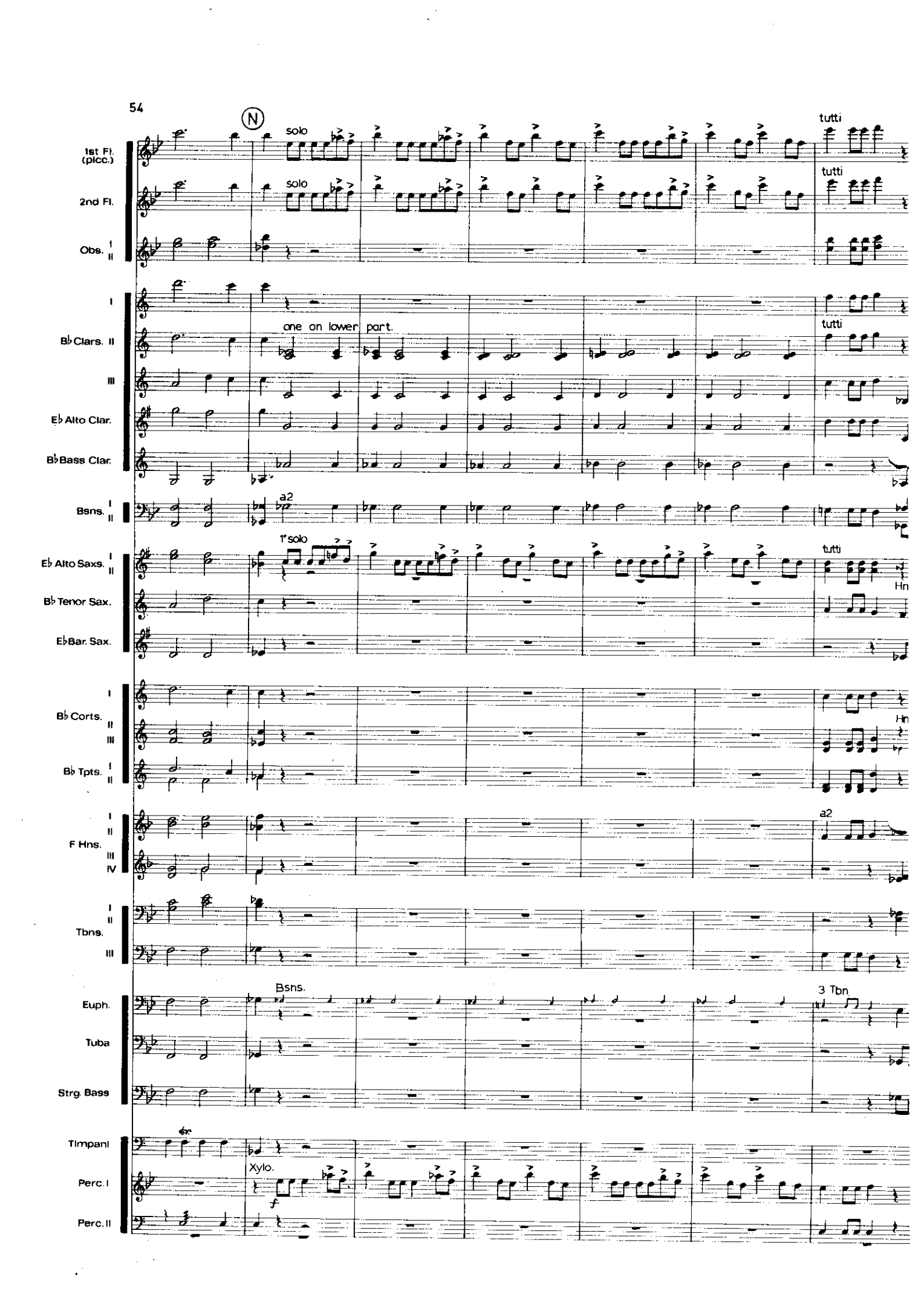
N
solo
tutti
1st Fl. (picc.)
2nd Fl.
Obs. I II
I
Bb Clars. II
one on lower part.
III
Eb Alto Clar.
Bb Bass Clar.
Bsns. I II
a2
1° solo
Eb Alto Saxs. I II
Bb Tenor Sax.
Eb Bar. Sax.
Hn
Bb Corts. I II III
Bb Tpts. I II
F Hns. I II III IV
Tbns. I II III
Bsns.
3 Tbn.
Euph.
Tuba
Strg. Bass
Timpani
Xylo.
f
Perc. I
Perc. II

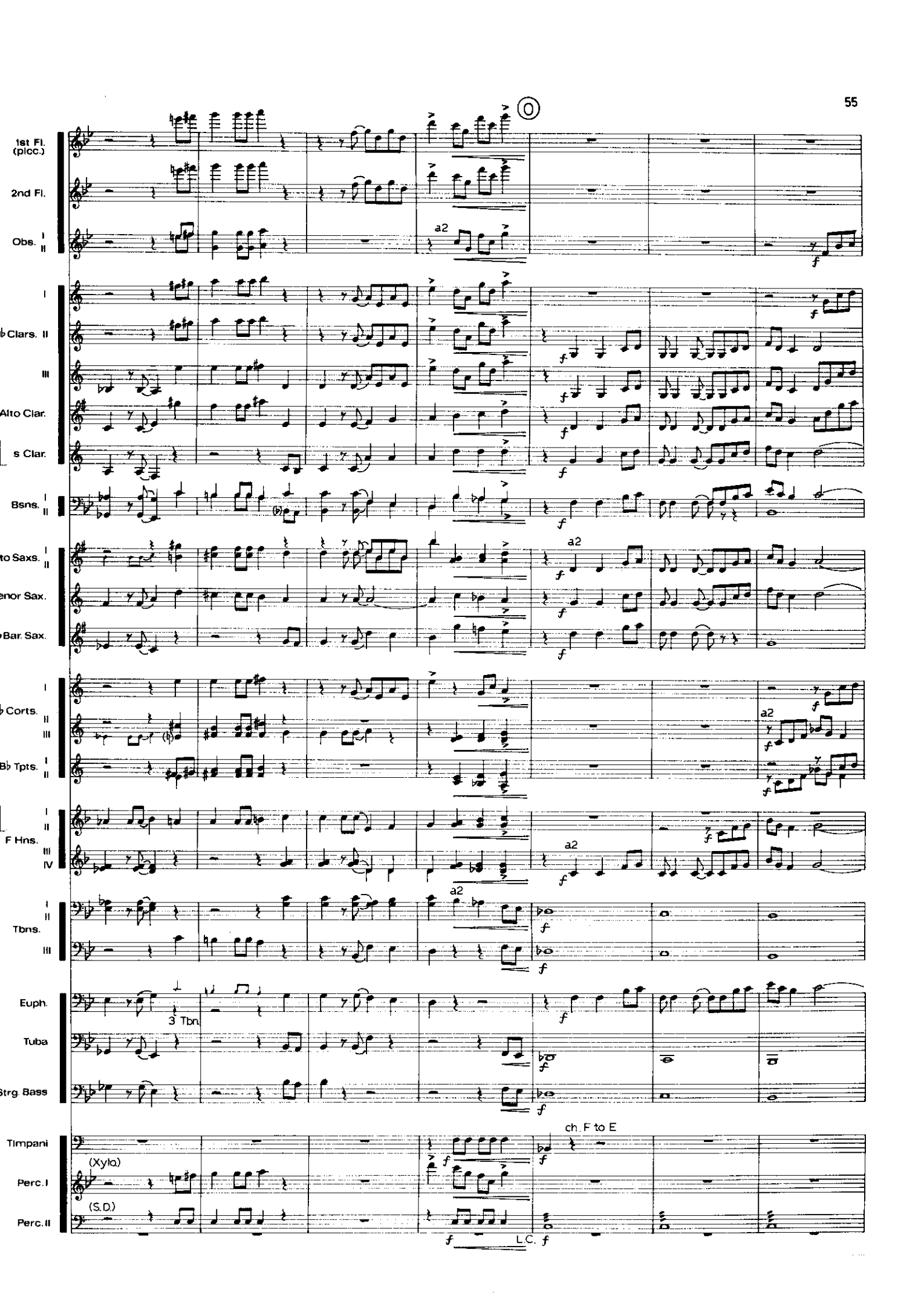
0
1st Fl. (picc.)
2nd Fl.
Obs. I II
a2
f
I
♭ Clars. II
III
Alto Clar.
s Clar.
Bsns. I II
to Saxs. I II
enor Sax.
Bar. Sax.
I
♭ Corts. II
III
B♭ Tpts. I II
I
II
F Hns.
III
IV
I
II
Tbns.
III
Euph.
3 Tbn.
Tuba
Strg. Bass
Timpani
ch. F to E
(Xylo.)
Perc. I
(S.D.)
Perc. II
L.C.

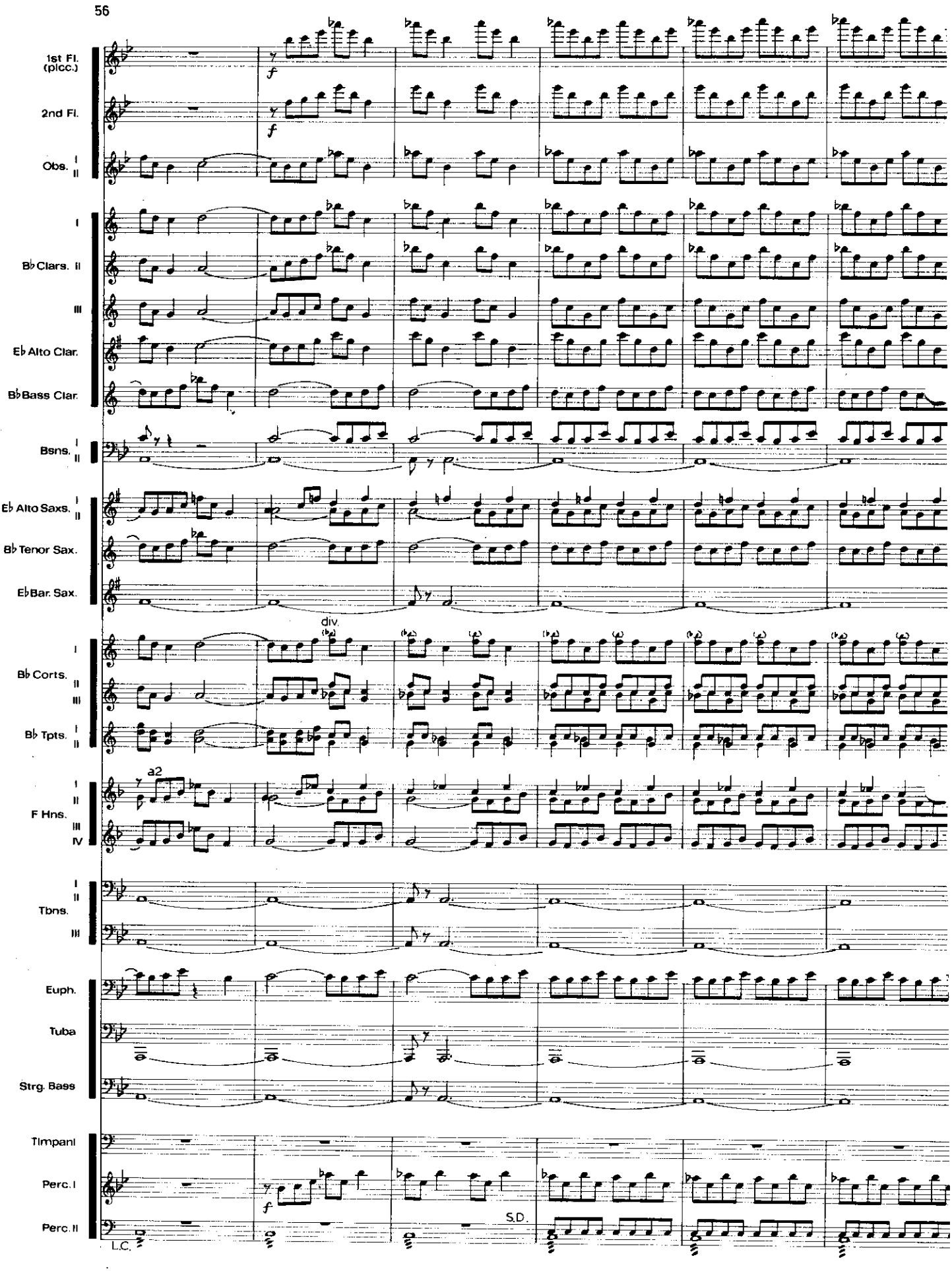
1st Fl. (picc.)
2nd Fl.
Obs. I II
I
B♭ Clars. II
III
E♭ Alto Clar.
B♭ Bass Clar.
Bsns. I II
E♭ Alto Saxs. I II
B♭ Tenor Sax.
E♭ Bar. Sax.
div.
B♭ Corts. I II III
B♭ Tpts. I II
a2
F Hns. I II III IV
Tbns. I II III
Euph.
Tuba
Strg. Bass
Timpani
Perc. I
Perc. II
S.D.
L.C.

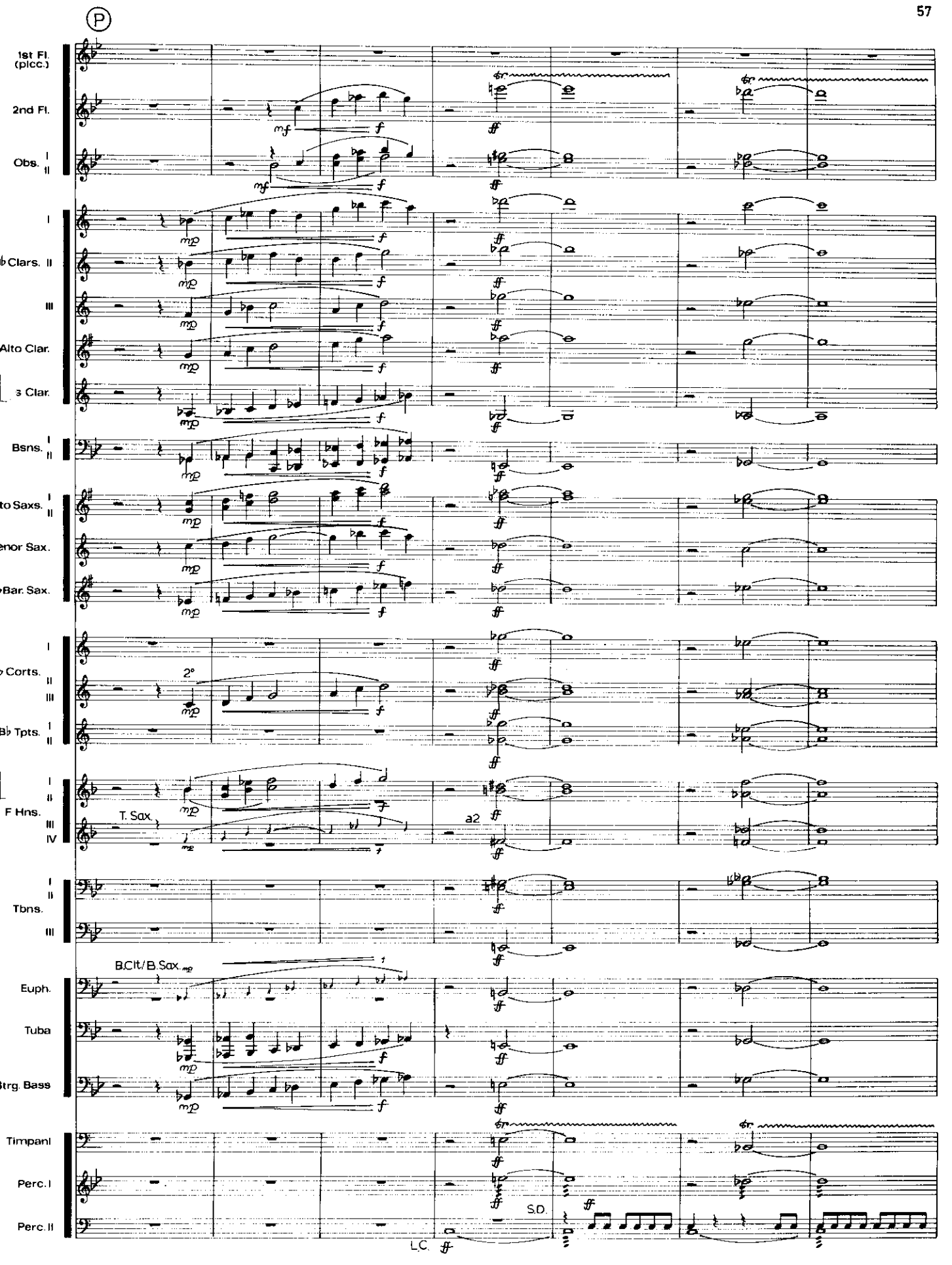
P
1st Fl. (picc.)
2nd Fl.
Obs. I II
I
♭ Clars. II
III
Alto Clar.
s Clar.
Bsns. I II
to Saxs. I II
enor Sax.
Bar. Sax.
I
Corts. II III
B♭ Tpts. I II
I II
F Hns. III IV
T. Sax.
a2
I II
Tbns.
III
B.Cl/B.Sax.
Euph.
Tuba
Strg. Bass
Timpani
Perc. I
Perc. II
S.D.
L.C.

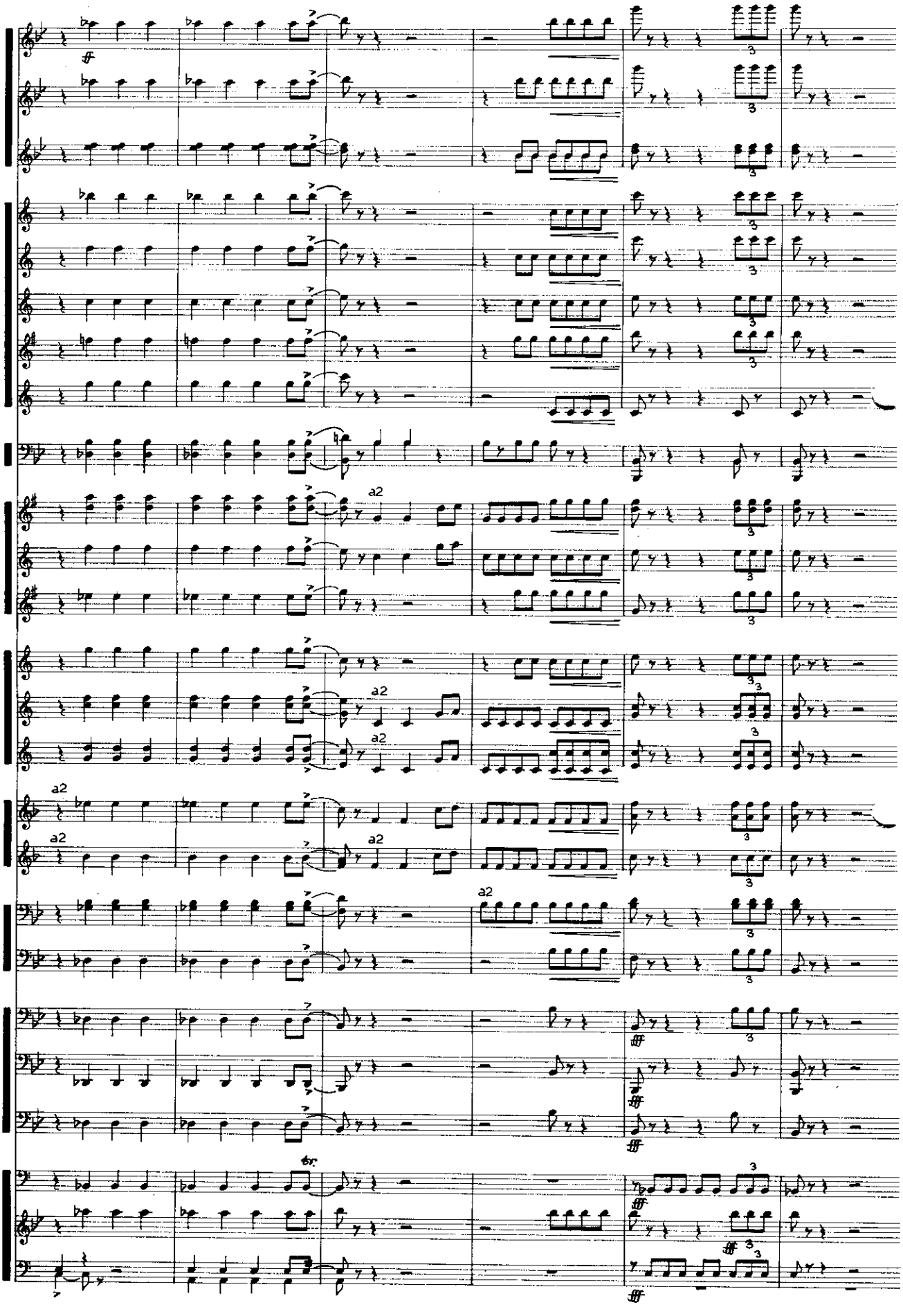
1st Fl. (picc.)
2nd Fl.
Obs. I II
I
B♭ Clars. II
III
E♭ Alto Clar.
B♭ Bass Clar.
Bsns. I II
E♭ Alto Saxs. I II
B♭ Tenor Sax.
E♭ Bar. Sax.
I
B♭ Corts. II III
B♭ Tpts. I II
I II
F Hns. III IV
I II
Tbns. III
Euph.
Tuba
Strg. Bass
Timpani
Perc. I
Perc. II
a2
3