L'HYMNE DU PANTHEON

per 3 voci maschili e orchestra di fiati

L. Cherubini
strum. C. Balmelli

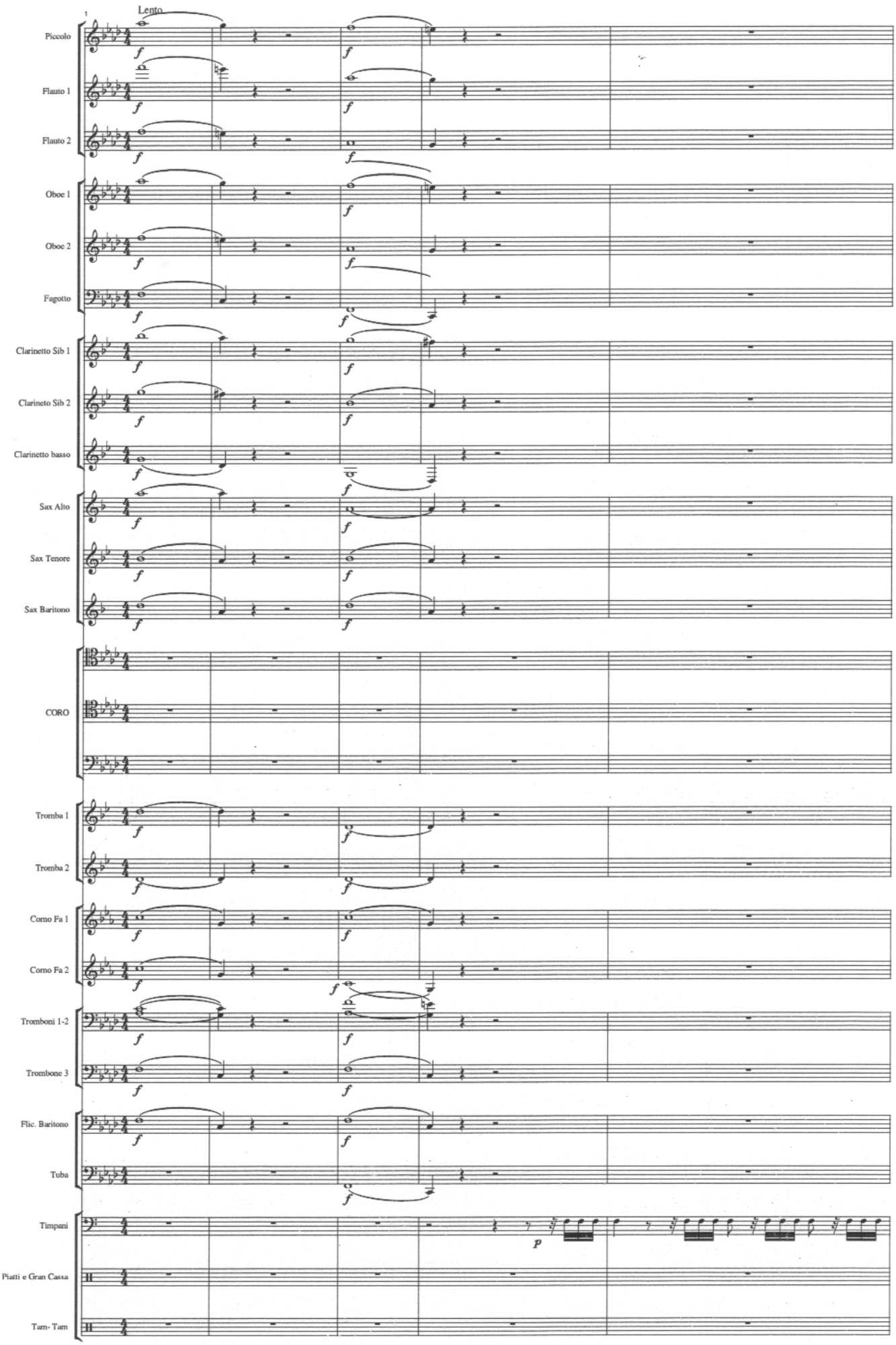

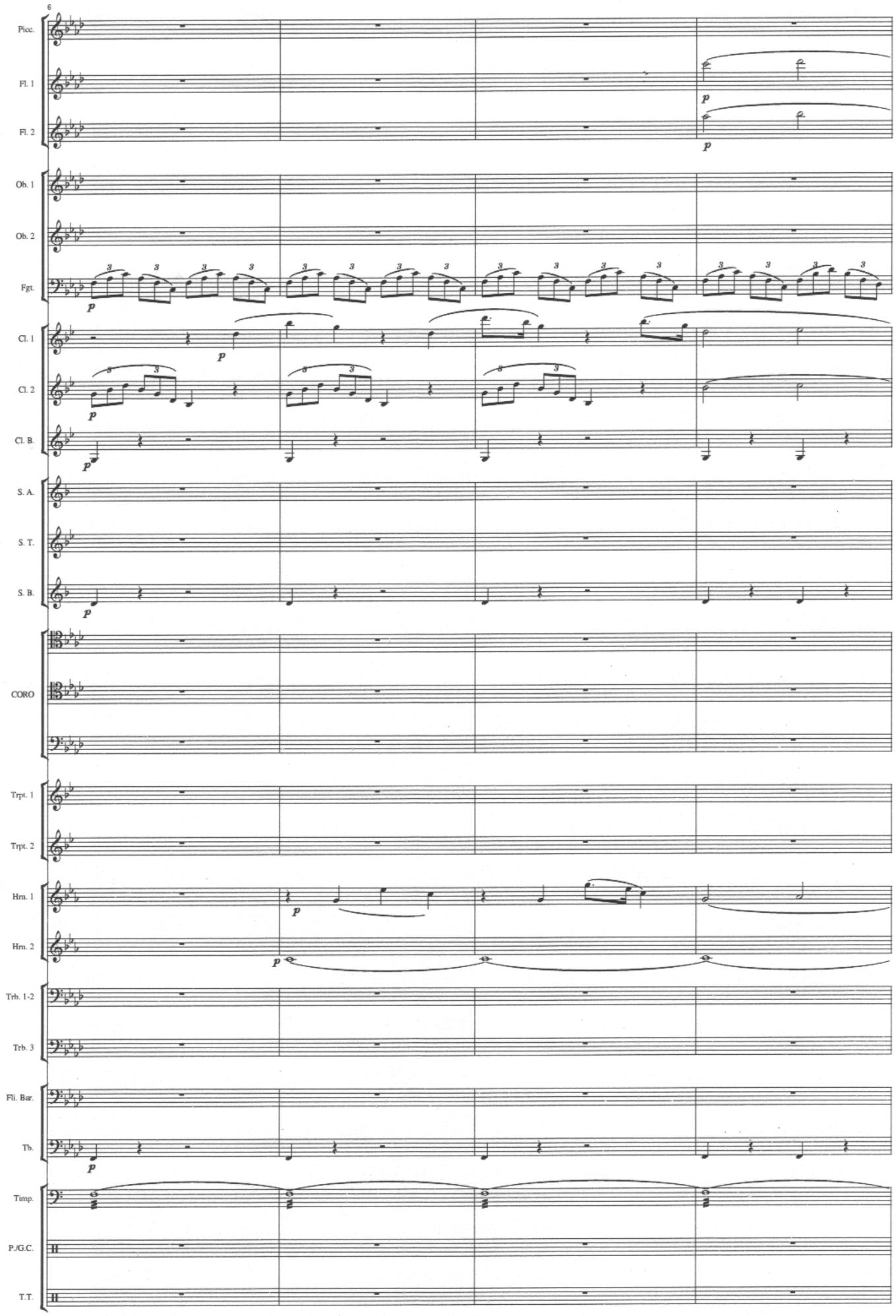
6
Picc.
Fl. 1
Fl. 2
Ob. 1
Ob. 2
Fgt.
Cl. 1
Cl. 2
Cl. B.
S. A.
S. T.
S. B.
CORO
Trpt. 1
Trpt. 2
Hrn. 1
Hrn. 2
Trb. 1-2
Trb. 3
Fli. Bar.
Tb.
Timp.
P./G.C.
T.T.